

Electoral Roll 2017 - S15 - Meghalaya

No. Name and Reservation Status of Assembly Constituency : 30 - MAIRANG (ST)		Part No : 7			
No. Name and Reservation Status of Parliamentary Constituency (ies) in which the assembly constituency is located :		1 - SHILLONG (ST)			
1 . DETAILS OF REVISION					
Year of Revision : 2017 Qualifying Date : 01.01.2017 Type of Revision : Special Summary, 2017 Date of Publication : 10.01.2017		Roll Identification: Basic roll of Revision, 2016 integrated with all supplements prepared in accordance with the extent of the newly Delimited Constituency.			
2 . DETAILS OF PART AND POLLING AREA					
No. & Name of Sections in the part : 1.MAWPHANNIEW					
		Main Village Town : MAWPHANNIEW PostOffice : MAIRANG Panchayat : Block : MAIRANG PoliceStation : MAIRANG SubDivision : District : WEST KHASI HILLS Pincode : 793120			
3 . POLLING STATION DETAILS					
Polling Station No & Name : 7 MAWPHANNIEW B Address of Polling Station (Main) : GOVT L.P.SCHOOL(WEST WING) , MAWPHANNIEW B Address of Polling Station (Auxiliary) if any :		Type of Polling Station (Male/Female/General) Number of Auxiliary Polling Stations in this part :	General 0		
4 . NUMBER OF ELECTORS					
Starting SNo.	Ending SNo.	Net Electors			
		Male	Female	Other	Total
1	664	0	662	0	662

NAZRI-NAKSHA

State : Meghalaya

District : 4 - WEST KHASI HILLS

Assembly Constituency : 30 - Mairang

7 - MAWPHANNIEW B

Google Map View



Google Satellite view

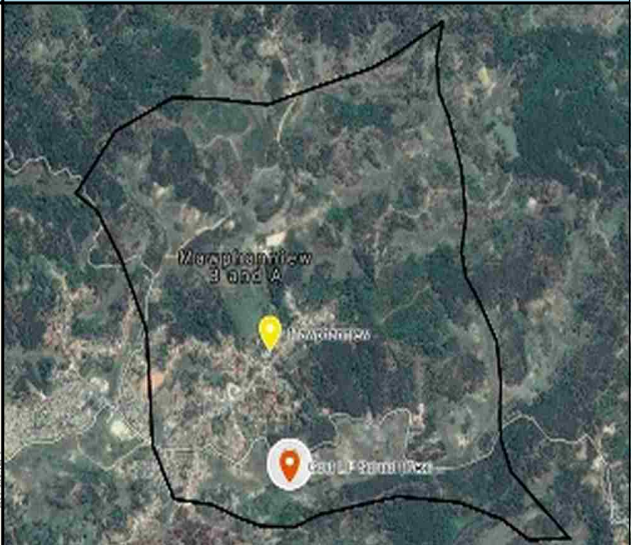

Part Boundary Map



Building Front View



CAD View

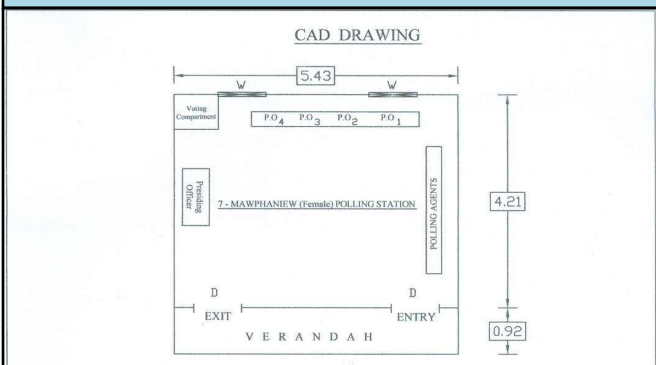

Key Map View

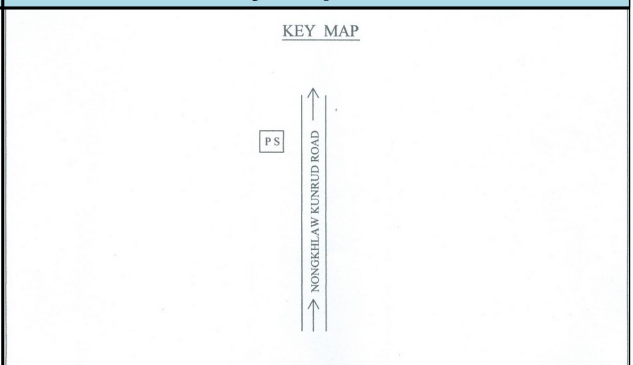

MINIMUM BASIC FACILITY (Please ✓)	WATER	RAMP	PLUG POINT	TOILET	HEALTH CARE
	✓	✓	✓	✓	✓

a) Landmarks
b) Road Names
c) Traffic Flow

PS POLLING STATION

1	KCX0530832 Name : Kwilini Warbah Mother's Name : Re Warbah House No : 1 Age : 73 Gender : Female	2	KCX0530840 Name : Drilly Warbah Other's Name : KWILINI Warbah House No : 1 Age : 66 Gender : Female	3	KCX0530873 Name : Snapeltalita Warbah Husband's Name : SHNGAIN MAWBLEI House No : 1 Age : 46 Gender : Female
4	KCX0530857 Name : PAILA Warbah Mother's Name : Kwilini Warbah House No : 1 Age : 39 Gender : Female	5	KCX0530899 Name : Rointina Marngar Husband's Name : Starding Ryntathieng House No : 2 Age : 48 Gender : Female	6	WBO0054536 Name : SUKLANG MARNGAR Mother's Name : ROINTINA MARNGAR House No : 2 Age : 22 Gender : Female
7	KCX0530907 Name : Sun Thabah Father's Name : STOMEN Mairang House No : 3 Age : 39 Gender : Female	8	KCX0530949 Name : Smen THABAH Husband's Name : STOMEN Mairang House No : 5 Age : 65 Gender : Female	9	KCX0752667 Name : KYNTHUPLANGSHISHA THABAH Father's Name : STOMEN L.MAIRANG House No : 5 Age : 28 Gender : Female
10	KCX0530964 Name : Pal THABAH Father's Name : STOMEN Mairang House No : 5/1 Age : 46 Gender : Female	11	KCX0530972 Name : Prial Rani Husband's Name : Stemi Mairang House No : 6 Age : 63 Gender : Female	12	WBO0054551 Name : ALBES RANI Father's Name : STEMI LYNGDOH MAIRANG House No : 6 Age : 22 Gender : Female
13	KCX0743591 Name : SWAIN MAIRANG Husband's Name : SHANROILANG RYNTATHIAN House No : 7 Age : 31 Gender : Female	14	KCX0530998 Name : Driew Wahlang Husband's Name : Marding Ryntathieng House No : 8 Age : 47 Gender : Female	15	KCX0531004 Name : Hulsi Wahlang Father's Name : Loren Syiem House No : 8/1 Age : 43 Gender : Female
16	KCX0531020 Name : DALTA WAHLANG Father's Name : LOREN SYIEM House No : 8/2 Age : 33 Gender : Female	17	KCX0531061 Name : Amthilda Rani Father's Name : REDING LYNGDOH House No : 9 Age : 43 Gender : Female	18	WBO0081968 Name : UNITY RANI Father's Name : BIGJOY NONGSIEJ House No : 9 Age : 20 Gender : Female
19	KCX0531087 Name : DRISIMAI RANI Husband's Name : Reding LYNGDOH MAWNAI House No : 10 Age : 74 Gender : Female	20	KCX0531111 Name : BLESS RANI Husband's Name : GEORGESTAR MARNGAR House No : 10 Age : 37 Gender : Female	21	KCX0531160 Name : WIP RANI Father's Name : KROS WARBAH House No : 11 Age : 35 Gender : Female
22	KCX0531186 Name : NILDAMARY War Husband's Name : Phas Wahlang House No : 11/1 Age : 74 Gender : Female	23	KCX0531194 Name : ESIRADOLA WAR Mother's Name : NILDAMARY WAR House No : 11/1 Age : 43 Gender : Female	24	WBO0013789 Name : TELSIDARIS WAR Mother's Name : MILDAMARY WAR House No : 11/1 Age : 40 Gender : Female
25	KCX0531244 Name : Hana Rani Husband's Name : Kros Warbah House No : 12 Age : 53 Gender : Female	26	KCX0531269 Name : NORALIN RANI Father's Name : KROS WARBAH House No : 12 Age : 31 Gender : Female	27	KCX0743609 Name : LASIEWDOR RANI Father's Name : KROS WARBAH House No : 12 Age : 29 Gender : Female

28	WBO0054577	29	KCX0531285	30	KCX0531293
Name : TORISHA RANI Mother's Name : HANA RANI House No : 12 Age : 23 Gender : Female	Name : EMELIN RANI Husband's Name : KWENTAL RYNTATHIANG House No : 12/1 Age : 30 Gender : Female	Name : Thiar Rani Father's Name : Thesar Kynshi House No : 13 Age : 39 Gender : Female			
31	KCX0531301	32	KCX0531335	33	KCX0531368
Name : DANPHERA RANI Father's Name : THESAR KYNSHI House No : 13 Age : 30 Gender : Female	Name : SRIAN WAR Husband's Name : SALDING RANI House No : 15 Age : 65 Gender : Female	Name : SMILDARISHA WAR Father's Name : SALDING RANI House No : 15 Age : 37 Gender : Female			
34	KCX0531350	35	KCX0743625	36	KCX0752683
Name : STILDIA WAR Father's Name : SALDING RANI House No : 15 Age : 33 Gender : Female	Name : BAWAN WAR Mother's Name : SRIAN WAR House No : 15 Age : 29 Gender : Female	Name : LIANTIMIS WAR Father's Name : SALDING RANI House No : 15 Age : 27 Gender : Female			
37	KCX0531384	38	KCX0531392	39	KCX0531418
Name : DILIAN RANI Father's Name : ORDING NONGBRI House No : 16 Age : 36 Gender : Female	Name : TRALINDA RANI Father's Name : ORDING LYNGDOH NONGBRI House No : 16 Age : 33 Gender : Female	Name : Deidor Rani Husband's Name : Lenbor Ryntathiang House No : 17 Age : 47 Gender : Female			
40	WBO0056531	41	KCX0531426	42	KCX0531459
Name : PDIANGHUN RANI Father's Name : LENBOR RYNTATHIANG House No : 17 Age : 25 Gender : Female	Name : WANPLI RANI Mother's Name : SITI RANI House No : 18 Age : 32 Gender : Female	Name : SKEL RANI Father's Name : JAMUEL WAHLANG House No : 18/1 Age : 36 Gender : Female			
43	KCX0531467	44	KCX0531509	45	KCX0531525
Name : Skil WARJRI Husband's Name : Hondro Thabah House No : 19 Age : 79 Gender : Female	Name : KILON Marngar Husband's Name : Kwestar Syiemlieh House No : 21 Age : 57 Gender : Female	Name : SUSANA MARNGAR Father's Name : KWESTAR SYIEMLIEH House No : 21 Age : 36 Gender : Female			
46	KCX0531533	47	KCX0531574	48	KCX0736520
Name : MUSIKA MARNGAR Father's Name : KWESTER SYIEMLIEH House No : 21 Age : 33 Gender : Female	Name : AISIBIL RANI Father's Name : NOREL MAWBLEI House No : 22 Age : 48 Gender : Female	Name : LODINA RANI Father's Name : NOREL MAWBLEI House No : 22 Age : 44 Gender : Female			
49	WBO0031013	50	KCX0531590	51	KCX0531616
Name : SHEMTILANG RANI Mother's Name : AISIBIL RANI House No : 22 Age : 23 Gender : Female	Name : PRIAS THABAH Husband's Name : MESTER RANI House No : 22/1 Age : 38 Gender : Female	Name : SPILDA Rani Husband's Name : Diwalding Nongrang House No : 23 Age : 53 Gender : Female			
52	KCX0531624	53	KCX0752691	54	KCX0531632
Name : BATBASHISHA RANI Father's Name : DIWALDING NONGRANG House No : 23 Age : 31 Gender : Female	Name : PRONSITA RANI Father's Name : DIWALDING NONGRANG House No : 23 Age : 27 Gender : Female	Name : BILONA RANI Husband's Name : KOSPAR LYNGDOH House No : 23/1 Age : 45 Gender : Female			

55	WBO0055772 Name : SUNITA RANI Father's Name : KOSPAR LYNGDOH House No : 23/1 Age : 23 Gender : Female	56	MVD0714287 Name : BULBILPHERA WARJRI Father's Name : HONDRO THABAH House No : 24 Age : 51 Gender : Female	57	KCX0531657 Name : Yelly Rani Husband's Name : PRESHOSSTONE War House No : 24 Age : 50 Gender : Female
58	WBO0054809 Name : NEBELTI RANI Father's Name : PRESIUS WAR House No : 24 Age : 23 Gender : Female	59	WBO0055780 Name : BERIALSY RANI Father's Name : PRESIOSTONE WAR House No : 24 Age : 22 Gender : Female	# 60	KCX0531673 Name : THENSIMAI Thabah Husband's Name : Sorno Nongrang House No : 25 Age : 63 Gender : Female
61	KCX0531699 Name : MIMLITA THABAH Father's Name : SORNO NONGRANG House No : 25 Age : 31 Gender : Female	62	KCX0531707 Name : LAIANTI THABAH Father's Name : SORNO NONGRANG House No : 25 Age : 30 Gender : Female	63	KCX0531731 Name : TWIS WAHLANG Husband's Name : LARSHA RANI House No : 26 Age : 33 Gender : Female
64	KCX0531756 Name : TMIS WAHLANG Husband's Name : HUM MAWBLEI House No : 26/1 Age : 35 Gender : Female	65	WBO0097188 Name : MISCA NONGRANG Father's Name : REKSON WARBAH House No : 27 Age : 41 Gender : Female	66	KCX0531764 Name : SIRTI NONGRANG Husband's Name : HOS WAR House No : 27 Age : 34 Gender : Female
67	KCX0531806 Name : Nan Dkhar Father's Name : Jowel Rani House No : 27/1 Age : 66 Gender : Female	# 68	KCX0531814 Name : TRIAM DKHAR Father's Name : SHEK RANI House No : 27/1 Age : 35 Gender : Female	69	KCX0531855 Name : NIAS THABAH Father's Name : SKING RYNTATHIANG House No : 28 Age : 36 Gender : Female
70	KCX0531863 Name : SAJINA THABAH Father's Name : SKING RYNTATHIANG House No : 28 Age : 32 Gender : Female	71	KCX0531871 Name : TWIAL THABAH Father's Name : SKING RYNTATHIANG House No : 28 Age : 30 Gender : Female	72	WBO0063156 Name : DUPLAMTY THABAH Mother's Name : JMEN THABAH House No : 28 Age : 25 Gender : Female
73	WBO0063198 Name : ERISTOKEL THABAH Father's Name : SKING RYNTATHIANG House No : 28 Age : 23 Gender : Female	74	KCX0531897 Name : MIAS THABAH Father's Name : SKING RYNTATHIANG House No : 28/1 Age : 38 Gender : Female	75	KCX0531913 Name : KWIAS THABAH Father's Name : SKING RYNTATHIANG House No : 28/2 Age : 36 Gender : Female
76	KCX0531939 Name : Kyntiewri Rani Husband's Name : Plostar War House No : 29 Age : 52 Gender : Female	77	WBO0091017 Name : MEGAKORDOR RANI Mother's Name : KYNTIEWRI RANI House No : 29 Age : 20 Gender : Female	78	KCX0531970 Name : Pios Mawblei Mother's Name : Sriemdinel Mawblei House No : 30 Age : 42 Gender : Female
79	KCX0531996 Name : KYRSIEW MAWBLEI Mother's Name : SRIEMDINEL MAWBLEI House No : 30 Age : 36 Gender : Female	80	KCX0532010 Name : Thio Rani Husband's Name : Somiwel Dkhar House No : 31 Age : 83 Gender : Female	81	KCX0532036 Name : LUMLANGLIN Rani Father's Name : Somiwel Dkhar House No : 31 Age : 45 Gender : Female

82	WBO0091025 Name : DAPHILALONGING RANI Mother's Name : AUGUSTINE WAHLANG House No : 31 Age : 19 Gender : Female	83	KCX0532044 Name : Swial Wahlang Father's Name : NORI WAR House No : 32 Age : 65 Gender : Female	84	KCX0532051 Name : Dinaris Wahlang Mother's Name : SWIAL WAHLANG House No : 32 Age : 46 Gender : Female
85	KCX0532085 Name : TILINDA WAHLANG Father's Name : Arding Syiem House No : 32/1 Age : 39 Gender : Female	86	KCX0532119 Name : Modis Rani Husband's Name : Wilson WAHLANG House No : 33 Age : 50 Gender : Female	87	WBO0054825 Name : TIEWLASUBON RANI Father's Name : WILSON WAHLANG House No : 33 Age : 27 Gender : Female
88	KCX0532150 Name : TIEWLANG WAHLANG Father's Name : ARDING SYIEM House No : 34 Age : 30 Gender : Female	89	KCX0532184 Name : Phrial Wahlang Husband's Name : ELDO Nongrang House No : 35 Age : 50 Gender : Female	90	KCX0532192 Name : ANITA WAHLANG Father's Name : ELDO NONGRANG House No : 35 Age : 30 Gender : Female
91	KCX0532200 Name : ALJITA WAHLANG Father's Name : ELDO NONGRANG House No : 35 Age : 29 Gender : Female	92	WBO0072058 Name : BATISHA WAHLANG Father's Name : ELDO NONGRANG House No : 35 Age : 21 Gender : Female	93	WBO0067769 Name : NOSTA RANI Father's Name : THOM WAHLANG House No : 36 Age : 27 Gender : Female
94	KCX0532226 Name : Phili Wahlang Father's Name : THWER MAWBLEI House No : 37 Age : 62 Gender : Female	95	KCX0532234 Name : Swelina Wahlang Mother's Name : Phili Wahlang House No : 37 Age : 37 Gender : Female	96	WBO0067777 Name : KELBISHA WAHLANG Father's Name : SHRIP RANI House No : 37 Age : 23 Gender : Female
97	KCX0532259 Name : Dios Wahlang Father's Name : Lor Nongrang House No : 38 Age : 38 Gender : Female	98	KCX0532275 Name : Sti Wahlang Husband's Name : Dwim War House No : 39 Age : 48 Gender : Female	99	KCX0532291 Name : PHERA WAHLANG Husband's Name : LOVELY THABAH House No : 39/1 Age : 32 Gender : Female
100	KCX0532317 Name : TREIN Wahlang Husband's Name : Lor Nongrang House No : 40 Age : 67 Gender : Female	101	KCX0532333 Name : DERALITA WAHLANG Father's Name : LOR NONGRANG House No : 40 Age : 30 Gender : Female	102	WBO0000190 Name : RIYA WAHLANG Mother's Name : TREIN WAHLANG House No : 40 Age : 28 Gender : Female
# 103	KCX0532358 Name : MARBEL LYNGDOH Husband's Name : SUNDAR DIENGDOH House No : 40/1 Age : 41 Gender : Female	104	KCX0532374 Name : SIRILDALIN MAWBLEI Father's Name : BIR RANI House No : 41 Age : 40 Gender : Female	105	KCX0532382 Name : SHELITINA Mawblei Father's Name : Bir Rani House No : 41 Age : 37 Gender : Female
106	KCX0532390 Name : Sron Mawblei Husband's Name : Josep Rani House No : 42 Age : 64 Gender : Female	107	KCX0532408 Name : BANRILIN MAWBLEI Father's Name : JOSEP RANI House No : 42 Age : 34 Gender : Female	108	KCX0743641 Name : IUPTAMERI MAWBLEI Father's Name : JOSEP RANI House No : 42 Age : 28 Gender : Female

109	WBO0023887	110	KCX0532424	111	KCX0532440
Name : ONDASHISHA RANI Husband's Name : WEKTONROI MAWBLEI House No : 42 Age : 25 Gender : Female	Name : Apphira Mawblei Other's Name : Josep Rani House No : 42/1 Age : 39 Gender : Female	Name : DHANALIN MAWBLEI Mother's Name : SRON MAWBLEI House No : 42/2 Age : 34 Gender : Female			
112	KCX0532473	113	KCX0532481	114	KCX0532507
Name : Dabritis Mawblei Husband's Name : Joner Marngar House No : 43 Age : 68 Gender : Female	Name : SYRNA MAWBLEI Father's Name : JONER MARNGAR House No : 43 Age : 35 Gender : Female	Name : PELMI MAWBLEI Father's Name : JONER MARNGAR House No : 43/1 Age : 36 Gender : Female			
115	KCX0532523	116	KCX0532549	117	KCX0532564
Name : SHITELMI Mawblei Father's Name : Joner Marngar House No : 43/2 Age : 44 Gender : Female	Name : SYRTA MAWBLEI Father's Name : JONER MARNGAR House No : 43/3 Age : 35 Gender : Female	Name : Bralin Mawblei Father's Name : JONER MARNGAR House No : 44 Age : 48 Gender : Female			
118	KCX0532572	119	WBO0013797	120	WBO0013805
Name : DIION Mawblei Mother's Name : Berin Mawblei House No : 45 Age : 57 Gender : Female	Name : SHOTA MAWBLEI Mother's Name : DIION MAWBLEI House No : 45 Age : 28 Gender : Female	Name : PHIPSIDALIN MAWBLEI Mother's Name : DIION MAWBLEI House No : 45 Age : 27 Gender : Female			
121	KCX0532580	122	KCX0532622	123	KCX0532663
Name : Bonta Mawblei Husband's Name : Mingstar Rani House No : 45/1 Age : 39 Gender : Female	Name : Jointemis Mawblei Mother's Name : BRONTIS MAWBLEI House No : 46 Age : 37 Gender : Female	Name : DAIBINARIS L.MAIRANG Husband's Name : HAS MAWBLEI House No : 46/1 Age : 42 Gender : Female			
124	KCX0700203	125	KCX0532697	126	KCX0532705
Name : Tilda Wahlang Father's Name : TROWEL RANI House No : 46/2 Age : 43 Gender : Female	Name : Mosrality Rani Husband's Name : Opalsing Kharpran House No : 47 Age : 54 Gender : Female	Name : PYNTNGENLANG RANI Father's Name : OPALSING KHARPRAN House No : 47 Age : 34 Gender : Female			
# 127	KCX0752709	128	WBO0054841	129	WBO0063263
Name : OPLYNTI RANI Father's Name : OPALSING KHARPRAN House No : 47 Age : 28 Gender : Female	Name : LITTLEDA RANI Father's Name : OPALSING KHARPRAN House No : 47 Age : 25 Gender : Female	Name : DIBILITY RANI Father's Name : OPALSING KHARPRAN House No : 47 Age : 22 Gender : Female			
130	KCX0532721	131	KCX0752717	132	KCX0752725
Name : Dias Mawblei Husband's Name : Jakop Thabah House No : 48 Age : 48 Gender : Female	Name : BAHUNLANG MAWBLEI Father's Name : JAKOP THABAH House No : 48 Age : 28 Gender : Female	Name : TIRIS MAWBLEI Father's Name : DAR NONGSIEJ House No : 49 Age : 27 Gender : Female			
133	KCX0532796	134	WBO0054916	135	WBO0055517
Name : Srom Mawblei Husband's Name : Kas Rani House No : 51 Age : 57 Gender : Female	Name : KYRTA MAWBLEI Mother's Name : SROM MAWBLEI House No : 51 Age : 24 Gender : Female	Name : SIPEL MAWBLEI Mother's Name : SROM MAWBLEI House No : 51 Age : 22 Gender : Female			

136	KCX0532838	137	KCX0743658	138	WBO0000208
Name : Kil Mawblei Husband's Name : Ham Nongrang House No : 52 Age : 46 Gender : Female	Name : JALWANSHISHA MAWBLEI Father's Name : HAM NONGRANG House No : 52 Age : 28 Gender : Female	Name : SHALBI MAWBLEI Father's Name : HAM NONGRANG House No : 52 Age : 27 Gender : Female			
139	KCX0532846	140	KCX0743666	141	KCX0532861
Name : Spi Mawblei Husband's Name : Tres Rani House No : 53 Age : 57 Gender : Female	Name : LANGKANTI MAWBLEI Father's Name : HAM NONGRANG House No : 53 Age : 30 Gender : Female	Name : PLETISHA MAWBLEI Father's Name : TRES RANI House No : 53/1 Age : 35 Gender : Female			
142	KCX0532879	143	KCX0700229	144	KCX0532911
Name : NESSHISHA MAWBLEI Father's Name : TRES RANI House No : 53/2 Age : 37 Gender : Female	Name : DWILINA Mawblei Husband's Name : NORISHON Mairang House No : 54 Age : 84 Gender : Female	Name : Kwil Mawblei Father's Name : NORISHON MAIRANG House No : 54 Age : 43 Gender : Female			
145	KCX0532945	146	WBO0067835	147	KCX0532952
Name : OLDA MAWBLEI Husband's Name : TER MAWNAI House No : 55 Age : 45 Gender : Female	Name : PATTILANG MAWBLEI Father's Name : TER L.MAWNAI House No : 55 Age : 21 Gender : Female	Name : Blubel Rani Husband's Name : Starly Nonglait House No : 56 Age : 56 Gender : Female			
148	KCX0532960	149	KCX0533026	150	KCX0533034
Name : EMABALIS RANI Mother's Name : BLUBEL RANI House No : 56 Age : 34 Gender : Female	Name : TASMATAL MAWBLEI Father's Name : SHNGER NONGRANG House No : 57 Age : 33 Gender : Female	Name : MELKIROSE MAWBLEI Father's Name : SHNGER NONGRANG House No : 57/1 Age : 37 Gender : Female			
151	KCX0533083	152	KCX0533091	153	WBO0000216
Name : TUMARSHA RANI Father's Name : HESTAR NONGBRI House No : 58 Age : 33 Gender : Female	Name : MEDILSITA RANI Father's Name : HESTAR NONGBRI House No : 58 Age : 32 Gender : Female	Name : TEMPERBARISHA RANI Father's Name : HESTAR NONGBRI House No : 58 Age : 29 Gender : Female			
154	WBO0000224	155	KCX0533117	156	WBO0091033
Name : WANRIBASUK RANI Father's Name : HESTAR NONGBRI House No : 58 Age : 27 Gender : Female	Name : Marsilian Rani Husband's Name : KLIDON LYNGDOH MAIRANG House No : 59 Age : 55 Gender : Female	Name : SHIMTI NONGPHLANG Husband's Name : BANTEISKHEM RANI House No : 59 Age : 31 Gender : Female			
157	KCX0743674	158	KCX0700245	159	KCX0533158
Name : BABISHA RANI Father's Name : KLIDON MAIRANG House No : 59 Age : 29 Gender : Female	Name : TEIROSE RANI Husband's Name : Kolin Nongsiej House No : 60 Age : 61 Gender : Female	Name : ERITILIN RANI Father's Name : KOLIN NONGSIEJ House No : 60 Age : 32 Gender : Female			
160	KCX0533166	161	KCX0533190	162	KCX0533208
Name : BIDARISHA RANI Father's Name : KOLIN NONGSIEJ House No : 60 Age : 29 Gender : Female	Name : Silda Marbaniang Husband's Name : Kwotstar Rani House No : 61 Age : 36 Gender : Female	Name : MESHARANI Husband's Name : STIK NONGRANG House No : 61/1 Age : 39 Gender : Female			

163 WBO0063164 Name : DIALTIYORA THABAH Mother's Name : JMEN THABAH House No : 62 Age : 29 Gender : Female	164 KCX0533240 Name : Tamis Rani Husband's Name : PAILAR NONGRANG House No : 62/1 Age : 42 Gender : Female	165 KCX0533273 Name : KIAR Ryntathiang Husband's Name : Randas Nongrang House No : 63 Age : 53 Gender : Female
166 WBO0081976 Name : SHIPLIDALIN RYNTATHIANG Father's Name : RAM DAS NONGRANG House No : 63 Age : 21 Gender : Female	# 167 KCX0533299 Name : MIP RYNTATHIANG Father's Name : RANDAS NONGRANG House No : 63/1 Age : 34 Gender : Female	168 KCX0533323 Name : MELIDA Ryntathiang Husband's Name : Kral Wahlang House No : 64 Age : 57 Gender : Female
169 KCX0533331 Name : MELTILANG RYNTATHIANG Father's Name : KRAL WAHLANG House No : 64 Age : 33 Gender : Female	170 WBO0081984 Name : BETNISHA RYNTATHIANG Father's Name : KRAL WAHLANG House No : 64 Age : 20 Gender : Female	171 KCX0533356 Name : SAINTIO RYNTATHIANG Father's Name : Kral Wahlang House No : 64/1 Age : 42 Gender : Female
172 KCX0533372 Name : Dlis Rani Father's Name : K. Ryntathiang House No : 65 Age : 77 Gender : Female	173 KCX0533398 Name : Dwelsity Rani Father's Name : Wotsingh Nongsiej House No : 66 Age : 37 Gender : Female	174 KCX0533422 Name : STAIN RYNTATHIANG Husband's Name : KLIPHOD RANI House No : 66/1 Age : 40 Gender : Female
175 KCX0533448 Name : BLOSTIMORIAL Rani Husband's Name : Wotsing Nongsiej House No : 67 Age : 57 Gender : Female	176 KCX0533463 Name : RITONABEL RANI Father's Name : WOTSING NONGSIEJ House No : 67 Age : 30 Gender : Female	177 WBO0008680 Name : GITAMINA RANI Father's Name : WODSING NONGSIEJ House No : 67 Age : 27 Gender : Female
178 KCX0533489 Name : ARTADALIN RYNTATHIANG Husband's Name : PRES MARNGAR House No : 67/1 Age : 39 Gender : Female	# 179 KCX0533505 Name : SINTI Mawblei Father's Name : STANLY DKHAR House No : 68 Age : 42 Gender : Female	180 KCX0533513 Name : Sinsio Mawblei Husband's Name : Stanly Dkhar House No : 69 Age : 77 Gender : Female
# 181 KCX0533521 Name : TNGEN MAWBLEI Mother's Name : SRINSIIO MAWBLEI House No : 69 Age : 40 Gender : Female	182 KCX0700260 Name : Dwis Wahlang Husband's Name : Trowel Rani House No : 70 Age : 81 Gender : Female	183 KCX0700278 Name : SWIL WAHLANG Father's Name : TROWEL RANI House No : 70 Age : 39 Gender : Female
184 WBO0091041 Name : DAPLIN WAHLANG Father's Name : SHAIBORLIN RYNTATHIANG House No : 70 Age : 20 Gender : Female	185 KCX0533562 Name : Doris Marngar Father's Name : Kantly Wahlang House No : 71 Age : 37 Gender : Female	186 KCX0533596 Name : SRIDALIN Marngar Husband's Name : Teren KHARLYNNAI House No : 72 Age : 40 Gender : Female
187 WBO0091066 Name : THIORA MARNGAR Father's Name : TEREN KHARLYNNAI House No : 72 Age : 22 Gender : Female	188 WBO0091058 Name : OMEKA MARNGAR Father's Name : TEREN KHARLYNNAI House No : 72 Age : 20 Gender : Female	189 KCX0533604 Name : Hildaris Marngar Husband's Name : Kular Wahlang House No : 73 Age : 41 Gender : Female

190	KCX0696815	191	WBO0023895	192	WBO0054973
Name : THIL Marngar Husband's Name : Shain Mawblei House No : 74 Age : 44 Gender : Female	Name : IAINYLLA MARNGAR Father's Name : SHAIN MAWBLEI House No : 74 Age : 25 Gender : Female	Name : ROFLITA RANI Other's Name : THIL MARNGAR House No : 74 Age : 24 Gender : Female			
193	WBO0055814	194	KCX0533638	# 195	KCX0533646
Name : NETTY MERY MARNGAR Father's Name : SHAIN MAWBLEI House No : 74 Age : 23 Gender : Female	Name : Wis Dkhar Husband's Name : Jowel Rani House No : 75 Age : 92 Gender : Female	Name : Spelin Dkhar Father's Name : Shek Rani House No : 75 Age : 36 Gender : Female			
196	KCX0533679	197	KCX0533695	198	WBO0054999
Name : IAR RYNTATHIANG Father's Name : LIAM WAR House No : 75/1 Age : 37 Gender : Female	Name : DRALIN Rani Husband's Name : Biadar WARBAH House No : 76 Age : 43 Gender : Female	Name : JUNITA RANI Mother's Name : DRALIN RANI House No : 76 Age : 23 Gender : Female			
199	KCX0533703	200	WBO0000232	201	KCX0533729
Name : Kmer Rani Husband's Name : HIREL Marbaniang House No : 77 Age : 68 Gender : Female	Name : DAIAMONLIN RANI Father's Name : HIREL MARBANIANG House No : 77 Age : 27 Gender : Female	Name : Luisimai KHARSYNTIEW Husband's Name : Jestar NONGRANG House No : 78 Age : 64 Gender : Female			
202	KCX0533745	203	KCX0533737	204	WBO0005215
Name : RUITINA KHARSYNTIEW Mother's Name : LUISIMAI KHARSYNTIEW House No : 78 Age : 35 Gender : Female	Name : BIASIDORLANG KHARSYNTIEW Mother's Name : LUISIMAI KHARSYNTIEW House No : 78 Age : 32 Gender : Female	Name : PHIASTIMIRA KHARSYNTIEW Mother's Name : LUISIMAI KHARSYNTIEW House No : 78 Age : 26 Gender : Female			
205	KCX0533778	206	KCX0700294	207	KCX0533836
Name : BIKTORIA KHARSYNTIEW Husband's Name : KISHON WAR House No : 79/1 Age : 67 Gender : Female	Name : DES MARNGAR Father's Name : DRAN WAHLANG House No : 80 Age : 37 Gender : Female	Name : Ismel Warbah Husband's Name : DISI RYNTATHIANG House No : 81 Age : 88 Gender : Female			
208	KCX0533828	209	KCX0533844	210	WBO0023903
Name : MAKDOLA WARBAH Husband's Name : Lendar Rani House No : 81 Age : 53 Gender : Female	Name : MUSBADASHISHA WAR Mother's Name : MAK WAR House No : 81 Age : 31 Gender : Female	Name : LUCY WARBAH Mother's Name : MAK WARBAH House No : 81 Age : 27 Gender : Female			
211	KCX0533885	212	KCX0533893	213	WBO0063180
Name : MISTA WAHLANG Father's Name : SOBE RANI House No : 82 Age : 34 Gender : Female	Name : AMITA NONGRANG Father's Name : PIK WAR House No : 82 Age : 29 Gender : Female	Name : SHARITA NONGRANG Father's Name : PIKSHON WARBAH House No : 82 Age : 22 Gender : Female			
214	KCX0533927	215	KCX0533968	216	KCX0533976
Name : SELBON THABAH Husband's Name : Wonly Rani House No : 83 Age : 71 Gender : Female	Name : MEDARISHA THABAH Father's Name : WONLY RANI House No : 83 Age : 30 Gender : Female	Name : Pointimoris Rani Husband's Name : Shranly Marngar House No : 84 Age : 66 Gender : Female			

217	KCX0533992	218	KCX0534032	219	WBO0063289
Name : SIBITA RANI Father's Name : SHRANLY MARNGAR House No : 84 Age : 33 Gender : Female		Name : AISIBIL Thabah Husband's Name : Stopping Mawnai House No : 85 Age : 47 Gender : Female		Name : DIYALALITARIS THABAH Mother's Name : AISIBIL THABAH House No : 85 Age : 24 Gender : Female	
# 220	KCX0534057	221	KCX0534065	222	WBO0055525
Name : DIPTIOLIN THABAH Husband's Name : ALBISONJOY MAWBLEI House No : 86 Age : 52 Gender : Female		Name : PANORA THABAH Father's Name : ALBISONJOY MAWBLEI House No : 86 Age : 34 Gender : Female		Name : TALMIDALIN THABAH Other's Name : DIKTYIOLIN THABAH House No : 86 Age : 28 Gender : Female	
223	WBO0055053	224	WBO0023879	225	WBO0081992
Name : MILTIDARIS THABAH Mother's Name : DIPTIOLIN THABAH House No : 86 Age : 26 Gender : Female		Name : NARIS THABAH Father's Name : ALBISONJOY MAWBLEI House No : 86 Age : 24 Gender : Female		Name : NUSHALINDA THABAH Father's Name : ALBISANJOY MAWBLEI House No : 86 Age : 21 Gender : Female	
226	KCX0534115	227	KCX0534131	228	WBO0067843
Name : Shimti Thabah Husband's Name : Shanbor Wahlang House No : 87 Age : 44 Gender : Female		Name : Thelsimai Thabah Husband's Name : BISTOWEL Nongrang House No : 88 Age : 69 Gender : Female		Name : DAIALOK THABAH Father's Name : BISTOWEL NONGRANG House No : 88 Age : 22 Gender : Female	
229	KCX0534156	230	KCX0534180	231	WBO0067850
Name : Sera Thabah Father's Name : Bistowel Nongrang House No : 88/1 Age : 38 Gender : Female		Name : KYNTINORIS Nongrang Husband's Name : Paster Thabah House No : 89 Age : 43 Gender : Female		Name : SHALTINORIS NONGRANG Father's Name : PASTER THABAH House No : 89 Age : 21 Gender : Female	
232	KCX0534214	233	KCX0534248	234	KCX0736595
Name : HAPPY THABAH Father's Name : SABET RYNTATHIANG House No : 91 Age : 36 Gender : Female		Name : Phris Thabah Husband's Name : SABET Ryntathiang House No : 92 Age : 52 Gender : Female		Name : KISLINA THABAH Father's Name : SABET RYNTATHIANG House No : 92 Age : 28 Gender : Female	
235	KCX0696823	236	KCX0534305	237	KCX0534321
Name : KYNTEIN THABAH Father's Name : SABET RYNTATHIANG House No : 92/1 Age : 34 Gender : Female		Name : NISLODA Nongrang Husband's Name : HESTAR MARNGAR House No : 93 Age : 55 Gender : Female		Name : LITINDA NONGRANG Father's Name : HESTAR MARNGAR House No : 93 Age : 29 Gender : Female	
238	KCX0534339	239	WBO0075820	240	KCX0534362
Name : THIAW Nongrang Father's Name : Pik War House No : 93/1 Age : 40 Gender : Female		Name : MONISHA NONGRANG Father's Name : BENON L. MARSHILLONG House No : 93/1 Age : 21 Gender : Female		Name : Bada DKHAR Husband's Name : Bran War House No : 94 Age : 60 Gender : Female	
241	KCX0736603	242	KCX0534388	243	KCX0534396
Name : BALARI DKHAR Father's Name : BRAN WARBAH House No : 94 Age : 29 Gender : Female		Name : Thaker Warbah Husband's Name : Horin Wahlang House No : 95 Age : 90 Gender : Female		Name : Blenti Warbah Husband's Name : Spar Marngar House No : 95 Age : 47 Gender : Female	

244	KCX0534420	245	KCX0534438	246	KCX0534446
Name : Diewty Rani Husband's Name : Dras Wahlang House No : 96 Age : 59 Gender : Female		Name : RISA RANI Mother's Name : DIEWTY RANI House No : 96 Age : 38 Gender : Female		Name : S.DIPTIMORA RANEE Mother's Name : DIEWTY RANI House No : 96 Age : 35 Gender : Female	
247	WBO0055806	248	KCX0534461	249	WBO0055103
Name : TYNGKAILANG RANI Father's Name : DRAS WAHLANG House No : 96 Age : 22 Gender : Female		Name : Bilian War Husband's Name : Skinar Mairang House No : 97 Age : 58 Gender : Female		Name : BALARIHUN WARBAH Mother's Name : BILIAN WARBAH House No : 97 Age : 26 Gender : Female	
250	KCX0534511	251	KCX0534537	252	WBO0008698
Name : BANKERLIN KHARSYNTIEW Husband's Name : SHAMBORLANG MAWBLEI House No : 98 Age : 37 Gender : Female		Name : Pian War Husband's Name : Dwar Rani House No : 99 Age : 57 Gender : Female		Name : SIEWLANGLIN WARBAH Father's Name : DWAR RANI House No : 99 Age : 27 Gender : Female	
253	WBO0067868	254	KCX0534586	255	KCX0534602
Name : AIUSHA MERY WARBAH Father's Name : DWAR RANI House No : 99 Age : 23 Gender : Female		Name : MEBITA RANI Husband's Name : PILIOUS THABAH House No : 99/1 Age : 36 Gender : Female		Name : Shida Thabah Father's Name : SPAINLY Mairang House No : 99/2 Age : 41 Gender : Female	
256	KCX0534628	257	KCX0534636	258	KCX0534651
Name : SINORIAL Thabah Husband's Name : Spain Mairang House No : 100 Age : 62 Gender : Female		Name : DELINA THABAH Father's Name : SPAIN MAIRANG House No : 100 Age : 36 Gender : Female		Name : BONDORA THABAH Other's Name : SPAIN MAIRANG House No : 100 Age : 34 Gender : Female	
259	WBO0067876	260	WBO0067884	261	KCX0534677
Name : TIYA THABAH Father's Name : SPAINLY L.MAIRANG House No : 100 Age : 23 Gender : Female		Name : NARIYAL THABAH Father's Name : SPAINLY L.MAIRANG House No : 100 Age : 23 Gender : Female		Name : BRILIS Wahlang Husband's Name : Kwor Rani House No : 101 Age : 52 Gender : Female	
262	KCX0736611	263	WBO0055111	264	KCX0534701
Name : AIBERILANGLIN WAHLANG Father's Name : KWOR RANI House No : 101 Age : 28 Gender : Female		Name : RIJINA WAHLANG Mother's Name : BRILIS WAHLANG House No : 101 Age : 25 Gender : Female		Name : BIDORA Wahlang Husband's Name : Lestar Kharsyntiew House No : 102 Age : 45 Gender : Female	
265	KCX0534743	266	KCX0534768	267	KCX0534776
Name : BARNADET Marngar Mother's Name : THRINLIBON MARNGAR House No : 103 Age : 39 Gender : Female		Name : THRINLIBON Marngar Husband's Name : Victor Rina House No : 104 Age : 70 Gender : Female		Name : MARGARET MARNGAR Father's Name : VICTOR RINA House No : 104 Age : 38 Gender : Female	
268	KCX0534792	269	KCX0534818	270	WBO0067892
Name : RAKHEL MARNGAR Mother's Name : THRINLIBON MARNGAR House No : 104 Age : 36 Gender : Female		Name : Patrisa Marngar Father's Name : Phrom Wahlang House No : 104/1 Age : 37 Gender : Female		Name : PELISHA MARNGAR Father's Name : DIKOS WARBAH House No : 104/1 Age : 21 Gender : Female	

271	KCX0534859	272	KCX0534842	273	KCX0534867
Name : Dron Marngar Husband's Name : Kret Nongrang House No : 105 Age : 77 Gender : Female		Name : Phral Marngar Husband's Name : Phrom Wahlang House No : 105 Age : 62 Gender : Female		Name : SABRINA MARNGAR Father's Name : PHROM WAHLANG House No : 105 Age : 30 Gender : Female	
274	KCX0534891	275	KCX0534909	276	KCX0743690
Name : Mesra LYNGDOH MAIRANG Husband's Name : Klas Mawblei House No : 106 Age : 51 Gender : Female		Name : KHAMTI LYNGDOH MAIRANG Father's Name : KLAS MAWBLEI House No : 106 Age : 32 Gender : Female		Name : SUNITA MAIRANG Father's Name : KLAS MAWBLEI House No : 106 Age : 30 Gender : Female	
277	WBO0055129	278	WBO0091074	279	KCX0534925
Name : BIBARISHA L.MAIRANG Father's Name : KLAS MAWBLEI House No : 106 Age : 25 Gender : Female		Name : SYNTARISHA L.MAIRANG Father's Name : KLAS MAWBLEI House No : 106 Age : 20 Gender : Female		Name : MILDA LYNGDOH MAIRANG Husband's Name : PRIAN Rani House No : 107 Age : 74 Gender : Female	
280	KCX0534933	281	KCX0534958	282	KCX0534982
Name : SIMALTA LYNGDOH MAIRANG Father's Name : PRIAN RANI House No : 107 Age : 35 Gender : Female		Name : Narkis War Husband's Name : Thwen DKHAR House No : 108 Age : 52 Gender : Female		Name : Biar Wahlang Husband's Name : Shi War House No : 110 Age : 64 Gender : Female	
283	WBO0023911	284	KCX0535013	285	KCX0535021
Name : BOKLIN WAHLANG Mother's Name : BIAR WAHLANG House No : 110 Age : 27 Gender : Female		Name : PRIMTI WAHLANG Husband's Name : WATKLET NONGRANG House No : 110/1 Age : 35 Gender : Female		Name : RITA Wahlang Father's Name : Sken Rani House No : 110/2 Age : 37 Gender : Female	
286	KCX0535054	287	WBO0055137	288	WBO0023929
Name : Kriar Wahlang Husband's Name : Skin Nongrang House No : 111 Age : 52 Gender : Female		Name : WANSHA WAHLANG Father's Name : SKIN NONGRANG House No : 111 Age : 26 Gender : Female		Name : NISHA WAHLANG Father's Name : SKIN NONGRANG House No : 111 Age : 24 Gender : Female	
289	KCX0535088	290	KCX0736645	291	KCX0535112
Name : Kwir Ryntathiang Husband's Name : Liam War House No : 113 Age : 56 Gender : Female		Name : IAIHUN RYNTATHIANG Father's Name : LIAM WAR House No : 113 Age : 29 Gender : Female		Name : Twelina LYNGDOH MAIRANG Father's Name : PRIAN Rani House No : 113/1 Age : 45 Gender : Female	
292	KCX0535146	293	WBO0008706	294	WBO0055145
Name : Swen War Husband's Name : Him Nongrang House No : 114 Age : 82 Gender : Female		Name : TELINDA WAR Mother's Name : SWEN WAR House No : 114 Age : 30 Gender : Female		Name : ONALIN WAHLANG Husband's Name : STIRAL WAR House No : 114 Age : 26 Gender : Female	
295	WBO0023937	296	KCX0535195	297	KCX0535211
Name : PHYRNAIDAPLIN MAWBLEI Husband's Name : TEIBOR WAR House No : 114 Age : 24 Gender : Female		Name : LINDA WAHLANG Father's Name : SKEN RANI House No : 114/1 Age : 34 Gender : Female		Name : Jrial War Father's Name : HIM NONGRANG House No : 115 Age : 51 Gender : Female	

298	WBO0091082 Name : MELITA WARBAH Father's Name : SLANDING RYNTATHIANG House No : 115 Age : 19 Gender : Female	299	WBO0091090 Name : MALTARINA WARBAH Father's Name : SLANDING RYNTATHIANG House No : 115 Age : 19 Gender : Female	300	KCX0535229 Name : MIMTI WAHLANG Father's Name : SKEN RANI House No : 116 Age : 34 Gender : Female
301	KCX0535245 Name : Brial Wahlang Husband's Name : Sken Rani House No : 117 Age : 62 Gender : Female	302	KCX0535252 Name : MEROSE WAHLANG Father's Name : SKEN RANI House No : 117 Age : 30 Gender : Female	303	KCX0535278 Name : Jwil Marngar Husband's Name : Weding Rani House No : 118 Age : 62 Gender : Female
304	KCX0535286 Name : Molda Marngar Father's Name : Weding Rani House No : 118 Age : 38 Gender : Female	305	KCX0535294 Name : DUPPERA MARNGAR Father's Name : WEDING RANI House No : 118 Age : 35 Gender : Female	306	KCX0535302 Name : THISNOLIN MARNGAR Mother's Name : JWIL MARNGAR House No : 118 Age : 33 Gender : Female
307	WBO0023945 Name : KYRSOIDAPLANG MARNGAR Father's Name : WEDING RANI House No : 118 Age : 26 Gender : Female	308	WBO0082008 Name : SHILTIIA MARNGAR Father's Name : WEDING RANI House No : 118 Age : 20 Gender : Female	309	KCX0535328 Name : LILY NONGRANG Father's Name : HES MARNGAR House No : 118/1 Age : 36 Gender : Female
310	KCX0535336 Name : Rospera Rani Father's Name : Shranly Marngar House No : 118/2 Age : 36 Gender : Female	311	KCX0535369 Name : Medal Nongrang Husband's Name : Yos Rani House No : 119 Age : 43 Gender : Female	312	KCX0535385 Name : Berisha Thabah Father's Name : Phrim Kharsyntiew House No : 120/1 Age : 41 Gender : Female
313	KCX0535393 Name : IARIHUN RANI Father's Name : SHRAN MARNGAR House No : 120/2 Age : 37 Gender : Female	314	KCX0535427 Name : SELPAI Mawblei Father's Name : SHNGER NONGRANG House No : 121 Age : 47 Gender : Female	315	KCX0535443 Name : Pril Nongrang Husband's Name : STERLY Mairang House No : 122 Age : 76 Gender : Female
316	KCX0535468 Name : SLIEW SINORA NONGRANG Father's Name : STERLY MAIRANG House No : 122 Age : 50 Gender : Female	317	KCX0535450 Name : SYNTIEW NONGRANG Father's Name : STERLY MAIRANG House No : 122 Age : 31 Gender : Female	318	WBO0067900 Name : RIMALIN NONGRANG Father's Name : DMAS WAHLANG House No : 122 Age : 22 Gender : Female
319	KCX0535484 Name : Sngewbha Warbah Mother's Name : Bilian War House No : 123 Age : 36 Gender : Female	320	WBO0082016 Name : KYNJOHLIN L.MAIRANG Father's Name : WOSKING NONGRANG House No : 123 Age : 22 Gender : Female	321	KCX0535518 Name : Hosta War Husband's Name : Phrain Mairang House No : 124 Age : 51 Gender : Female
322	KCX0743732 Name : RISTA WAHLANG Father's Name : SHEMPOR WAR House No : 124 Age : 32 Gender : Female	323	KCX0535542 Name : SITA LYNGDOH MAIRANG Father's Name : MEDRAS DKHAR House No : 125 Age : 32 Gender : Female	324	KCX0535559 Name : Bidinameris LYNGDOH MAIRANG Father's Name : ROI DKHAR House No : 126 Age : 44 Gender : Female

325	WBO0055152 Name : ALJAN LYNGDOH MAIRANG Mother's Name : BIDINAMERIS L.MAIRANG House No : 126 Age : 28 Gender : Female	326	WBO0055160 Name : PELTISHA LYNGDOH MAIRANG Mother's Name : BIDINAMERIS LYNGDOH MAIR/ House No : 126 Age : 23 Gender : Female	327	KCX0535567 Name : ALTA WAR Husband's Name : TWON MAWBLEI House No : 127 Age : 35 Gender : Female
328	WBO0067918 Name : ALTINAMESHA WARBAH Father's Name : PHRAIN L.MAIRANG House No : 127 Age : 26 Gender : Female	329	KCX0700385 Name : Swilian Mairang Husband's Name : Hom Rani House No : 128 Age : 96 Gender : Female	330	KCX0535583 Name : Piarlibon Mairang Mother's Name : Swilian Mairang House No : 128 Age : 42 Gender : Female
331	KCX0535617 Name : Nearly LYNGDOH MAIRANG Husband's Name : LANTO Diengdoh House No : 129 Age : 45 Gender : Female	332	KCX0736660 Name : BARISHA L.MAIRANG Father's Name : LANTO DIENGDOH House No : 129 Age : 30 Gender : Female	333	KCX0535633 Name : Diplomen LYNGDOH MAIRANG Husband's Name : Shanbor War House No : 130 Age : 64 Gender : Female
334	KCX0535641 Name : PLIDASHISHA LYNGDOH MAIRANG Mother's Name : DIPLOMEN LYNGDOH MAIRAN House No : 130 Age : 34 Gender : Female	335	KCX0535666 Name : ELBINIS LYNGDOH MAIRANG Husband's Name : Handing Mawblei House No : 131 Age : 47 Gender : Female	336	WBO0055178 Name : AMANLANG L.MAIRANG Mother's Name : ELBINIS L.MAIRANG House No : 131 Age : 26 Gender : Female
337	KCX0535682 Name : Thia KHARSYNTIEW Husband's Name : Bro War House No : 132 Age : 58 Gender : Female	338	KCX0535690 Name : WANHUNLANG KHARSYNTIEW Father's Name : BRO WARBAH House No : 132 Age : 34 Gender : Female	339	KCX0535724 Name : Jril LYNGDOH MAIRANG Husband's Name : Wosking Nongrang House No : 133 Age : 67 Gender : Female
340	KCX0539015 Name : KAMKYNTI LYNGDOH MAIRANG Father's Name : WOSKING NONGRANG House No : 133 Age : 28 Gender : Female	341	KCX0535757 Name : PRISTIOLIN LYNGDOH MAIRANG Father's Name : Wosking Nongrang House No : 133/1 Age : 47 Gender : Female	342	KCX0535765 Name : DITARIS MAIRANG Father's Name : WOSKING NONGRANG House No : 133/2 Age : 34 Gender : Female
# 343	KCX0535799 Name : Andiris War Husband's Name : Phros Mawblei House No : 133/3 Age : 41 Gender : Female	344	KCX0535815 Name : BIILIN Rani Husband's Name : Spilas Mairang House No : 134 Age : 50 Gender : Female	345	WBO0067926 Name : ALITA RANI Father's Name : SPILAS L.MAIRANG House No : 134 Age : 24 Gender : Female
346	WBO0055186 Name : MEBANISHA RANI Mother's Name : BIILIN RANI House No : 134 Age : 22 Gender : Female	347	KCX0535823 Name : Thren War Husband's Name : Krel Marngar House No : 135 Age : 68 Gender : Female	348	KCX0743757 Name : SCALYNDA WAR Mother's Name : THREN WAR House No : 135 Age : 30 Gender : Female
349	KCX0535849 Name : Albamerina Mairang Father's Name : KALDRAN RYNTATHIANG House No : 136 Age : 53 Gender : Female	350	KCX0535864 Name : Sidian Warbah Husband's Name : Koren Lyngdoh Mairang House No : 137 Age : 54 Gender : Female	351	KCX0752774 Name : BAPHIRA WAR Father's Name : KOREN MAIRANG House No : 137 Age : 28 Gender : Female

352	KCX0752782	353	WBO0023952	354	KCX0535880
Name : PILIN WARBAH Father's Name : KOREN LYNGDOH MAIRANG House No : 137 Age : 25 Gender : Female		Name : KLORA RANI Father's Name : T WAHLANG House No : 137 Age : 23 Gender : Female		Name : Swa War Husband's Name : Shres Marngar House No : 138 Age : 67 Gender : Female	
355	KCX0535906	356	KCX0535914	357	WBO0082032
Name : BIANLILANG WAR Father's Name : SHRES MARNGAR House No : 138 Age : 31 Gender : Female		Name : SIALTINORA WAR Father's Name : Shres Marngar House No : 138/1 Age : 40 Gender : Female		Name : MUNIKA WARBAH Father's Name : KLEMEN MAIRANG House No : 138/1 Age : 21 Gender : Female	
358	WBO0023960	359	KCX0535955	360	WBO0084921
Name : BALISHA WARBAH Father's Name : JROMEN MAWLIEH House No : 139 Age : 25 Gender : Female		Name : Kmian Warbah Father's Name : Lo Ryntathiang House No : 140 Age : 39 Gender : Female		Name : DARIMA WARBAH Father's Name : PHLING THABAH House No : 140 Age : 20 Gender : Female	
361	KCX0535971	362	WBO0067934	363	KCX0535997
Name : Trel WARBAH Husband's Name : Ben Nongrang House No : 141 Age : 56 Gender : Female		Name : WANTEI WARBAH Father's Name : BENDRO L.NONGRANG House No : 141 Age : 23 Gender : Female		Name : LUSSINARIS Wahlang Father's Name : PLANSIMAL Mawblei House No : 141/1 Age : 39 Gender : Female	
364	KCX0536037	365	KCX0536078	366	KCX0736694
Name : Tinna War Father's Name : Heion Mawblei House No : 142 Age : 38 Gender : Female		Name : TMIS WAHLANG Father's Name : SPER KHAR House No : 143 Age : 37 Gender : Female		Name : MIHTISHA WAHLANG Father's Name : KHRALDING NONGRANG House No : 144 Age : 28 Gender : Female	
367	WBO0013813	368	WBO0067942	369	KCX0536102
Name : LAKYNTIEWLANG WAHLANG Father's Name : KHRALDING NONGRANG House No : 144 Age : 24 Gender : Female		Name : PYNBIANGRISHA WAHLANG Father's Name : KHRALDING NONGRANG House No : 144 Age : 22 Gender : Female		Name : RISTIOLA Wahlang Father's Name : Sper Khar House No : 144/1 Age : 40 Gender : Female	
370	KCX0536128	371	WBO0013821	372	WBO0055194
Name : Kmian Marngar Husband's Name : Shemborlin LYNGDOH MAWN/ House No : 145 Age : 43 Gender : Female		Name : SYNSHARTINORA MARBANIANG Father's Name : PRAN L. MAIRANG House No : 145/1 Age : 26 Gender : Female		Name : ALBIIA MARBANIANG Father's Name : PRAN L.MAIRANG House No : 145/1 Age : 25 Gender : Female	
373	KCX0536177	374	KCX0536201	375	WBO0082040
Name : HESTALINDA NONGRANG Mother's Name : SIO NONGRANG House No : 145/2 Age : 36 Gender : Female		Name : THIAPLINDA MARNGAR Father's Name : PHES RANI House No : 146 Age : 35 Gender : Female		Name : DIAPLINA MARNGAR Father's Name : PHES RANI House No : 146 Age : 24 Gender : Female	
376	KCX0536235	377	WBO0067959	378	WBO0082081
Name : Phultina Marngar Husband's Name : Ploring LYNGDOH NONGUM House No : 147 Age : 53 Gender : Female		Name : STEPBABHA MARNGAR Father's Name : PLORINGSTAR L.NONGUM House No : 147 Age : 26 Gender : Female		Name : IBALAKLOI MARNGAR Father's Name : PLORING L.NONGUM House No : 147 Age : 22 Gender : Female	

379	WBO0082057 Name : DAIAMANLANG MARNGAR Father's Name : FLORING LYNGDOH House No : 147 Age : 21 Gender : Female	380	KCX0536268 Name : DLILSIMAI LYNGDOH MAIRANG Husband's Name : Jran Mawblei House No : 148 Age : 57 Gender : Female	381	KCX0536276 Name : MEKELTI L.MAIRANG Father's Name : JRAN MAWBLEI House No : 148 Age : 34 Gender : Female
382	KCX0536292 Name : OLINDA LYNGDOH MAIRANG Father's Name : JRAN MAWBLEI House No : 148 Age : 32 Gender : Female	383	KCX0536318 Name : Perial Lyngdoh Mairang Husband's Name : Nophrin Ryntathieng House No : 149 Age : 66 Gender : Female	384	KCX0536326 Name : WANHUNLANGLIN LYNGDOH MAIRANG Father's Name : NOPHRIN RYNTATHIANG House No : 149 Age : 30 Gender : Female
385	KCX0536334 Name : BADAHUNLIN LYNGDOH MAIRANG Father's Name : NOPHRIN RYNTATHIANG House No : 149/1 Age : 34 Gender : Female	386	KCX0536359 Name : Medi Ryntathieng Father's Name : Liam War House No : 149/2 Age : 46 Gender : Female	387	KCX0536383 Name : Ashaperira LYNGDOH MAIRANG Husband's Name : Kras War House No : 150 Age : 48 Gender : Female
388	KCX0536391 Name : KLIASTINA Wahlang Husband's Name : Plan Mawblei House No : 151 Age : 65 Gender : Female	389	KCX0536433 Name : RIPAILANG WARBAH Husband's Name : TENNDERLY RANI House No : 152 Age : 46 Gender : Female	390	KCX0536441 Name : TILIN WARBAH Mother's Name : SIDIAN WARBAH House No : 152/1 Age : 36 Gender : Female
391	KCX0536466 Name : KLISIMAI L.Mairang Husband's Name : CALDRAN RYNTATHIANG House No : 153 Age : 80 Gender : Female	392	WBO0082099 Name : QUEENDAMERI L.MAIRANG Father's Name : TOKIN L.MAWLONG House No : 153 Age : 25 Gender : Female	393	KCX0536508 Name : Driss Wahlang Husband's Name : BRAITSTAR WAR House No : 154 Age : 47 Gender : Female
394	KCX0536524 Name : Trial Wahlang Husband's Name : Skim War House No : 155 Age : 51 Gender : Female	395	WBO0055202 Name : MARKIL WAHLANG Father's Name : SKIM WARBAH House No : 155 Age : 23 Gender : Female	396	WBO0055210 Name : PIBARISHA WAHLANG Father's Name : SKIM WARBAH House No : 155 Age : 22 Gender : Female
397	KCX0536565 Name : Sristila Wahlang Husband's Name : Yius Nongrang House No : 155/2 Age : 43 Gender : Female	398	WBO0067967 Name : MANDALIN WAHLANG Father's Name : YIUS NONGRANG House No : 155/2 Age : 21 Gender : Female	399	KCX0536581 Name : Bombita Wahlang Husband's Name : Jankingdos Mairang House No : 156 Age : 37 Gender : Female
400	KCX0536599 Name : Nebon Wahlang Husband's Name : Kendro Rani House No : 157 Age : 81 Gender : Female	401	KCX0536615 Name : PHIALTA Mairang Husband's Name : Porlan Wahlang House No : 158 Age : 46 Gender : Female	402	WBO0082107 Name : DARIKA L.MAIRANG Father's Name : PORLAN WAHLANG House No : 158 Age : 20 Gender : Female
403	KCX0536631 Name : ALDRA NONGRANG Husband's Name : PETER WAHLANG House No : 159 Age : 46 Gender : Female	404	WBO0091108 Name : IANDARIS NONGRANG Father's Name : PETER WAHLANG House No : 159 Age : 20 Gender : Female	405	KCX0536656 Name : BAIRILANG WARBAH Father's Name : KOREN MAIRANG House No : 159/1 Age : 33 Gender : Female

# 406 KCX0536672 Name : RAIOLIN NONGRANG Husband's Name : LAMROSE KHARSYNTIEW House No : 160 Age : 50 Gender : Female	407 WBO0023978 Name : LASARALIN NONGRANG Father's Name : LAMROSE K.SYNTIEW House No : 160 Age : 24 Gender : Female	408 WBO0023986 Name : ERASMENA NONGRANG Father's Name : LAMROSE K SYNTIEW House No : 160 Age : 23 Gender : Female
409 WBO0067975 Name : KORINA NONGRANG Father's Name : LAMROSE KHARSYNTIEW House No : 160 Age : 22 Gender : Female	410 KCX0536698 Name : Jlen Nongrang Husband's Name : Drel Marngar House No : 161 Age : 81 Gender : Female	411 KCX0536706 Name : Syntiewlangros Nongrang Father's Name : DREL MARNGAR House No : 161 Age : 44 Gender : Female
412 KCX0536730 Name : Klos War Husband's Name : Kisto Nongrang House No : 162 Age : 56 Gender : Female	413 KCX0752790 Name : DAPLIN DIYA Husband's Name : RULKINGSTAR WAR House No : 162 Age : 29 Gender : Female	414 WBO0067983 Name : TMILINDA WARBAH Father's Name : KISTO NONGRANG House No : 162 Age : 25 Gender : Female
415 KCX0536771 Name : Thliris War Father's Name : Kisto Nongrang House No : 162/1 Age : 39 Gender : Female	416 KCX0536805 Name : OSMEN Rani Husband's Name : EKTARWEL Nongrang House No : 163 Age : 50 Gender : Female	417 WBO0023994 Name : KOMISHA RANI Father's Name : EKTARWELL NONGRANG House No : 163 Age : 23 Gender : Female
418 KCX0536821 Name : Spiran Nongrang Husband's Name : Bijoy War House No : 164 Age : 46 Gender : Female	419 WBO0055228 Name : PIRALIN NONGRANG Mother's Name : SPIRAN NONGRANG House No : 164 Age : 25 Gender : Female	420 WBO0082115 Name : SHIMITA NONGRANG Father's Name : BIJOI WARBAH House No : 164 Age : 21 Gender : Female
421 WBO0091116 Name : JUBILINTI NONGRANG Father's Name : BIJOI WARBAH House No : 164 Age : 19 Gender : Female	422 KCX0536847 Name : PRISKA WARBAH Mother's Name : BILO WARBAH House No : 165 Age : 37 Gender : Female	423 KCX0536862 Name : Arde Nongrang Husband's Name : TIPAI Rani House No : 166 Age : 41 Gender : Female
424 KCX0700435 Name : Khren Nongrang Father's Name : SABET DKHAR House No : 167 Age : 57 Gender : Female	425 KCX0536896 Name : Bela Nongrang Father's Name : PRO WAR House No : 167 Age : 40 Gender : Female	426 KCX0536938 Name : JMIAN Nongrang Husband's Name : Phain Mawblei House No : 168 Age : 57 Gender : Female
427 WBO0055244 Name : BANRILIN MARBANIANG Husband's Name : LIBIN NONGRANG House No : 168 Age : 26 Gender : Female	428 WBO0055236 Name : JMILINDARIS NONGRANG Mother's Name : JMIAN NONGRANG House No : 168 Age : 25 Gender : Female	429 WBO0067991 Name : MILSHA KHARDEWSAW Father's Name : KESSTARLIN SYIEMLEIH House No : 168 Age : 24 Gender : Female
430 KCX0536979 Name : Bilu WARBAH Husband's Name : PORNO Rani House No : 169 Age : 47 Gender : Female	431 KCX0536987 Name : BITALIN WARBAH Father's Name : PORNO RANI House No : 169 Age : 32 Gender : Female	432 KCX0536995 Name : JANTA WARBAH Father's Name : PORNO RANI House No : 169 Age : 32 Gender : Female

433	KCX0539031	434	KCX0537001	435	KCX0537027
Name : ELTIRIS WARBAH Father's Name : PORNO RANI House No : 169 Age : 29 Gender : Female	Name : Ailinda Rani Father's Name : THREN Dkhar House No : 169/1 Age : 36 Gender : Female	Name : Le Nongrang Husband's Name : Horju Rani House No : 170 Age : 78 Gender : Female			
436	KCX0537043	437	WBO0024000	438	WBO0055251
Name : ERIAN Nongrang Husband's Name : PHIKTOR Marngar House No : 171 Age : 48 Gender : Female	Name : ARMITA M NONGRANG Father's Name : PHIKTOR MARNGAR House No : 171 Age : 24 Gender : Female	Name : LALITA NONGRANG Mother's Name : ERIAN NONGRANG House No : 171 Age : 22 Gender : Female			
439	KCX0537050	440	KCX0537076	441	KCX0537100
Name : MALTARINA NONGRANG Father's Name : THWER MAW BLEI House No : 172 Age : 30 Gender : Female	Name : Plorian Nongrang Husband's Name : Spor Rani House No : 173 Age : 40 Gender : Female	Name : MEDA RANI Mother's Name : KENO RANI House No : 174/1 Age : 37 Gender : Female			
442	KCX0537126	443	KCX0539049	444	WBO0024018
Name : Mekhran War Husband's Name : Ordning Rani House No : 175 Age : 54 Gender : Female	Name : RISHA WAR Father's Name : ORDING RANI House No : 175 Age : 29 Gender : Female	Name : NIEWSHA WAR Father's Name : OSDING RANI House No : 175 Age : 26 Gender : Female			
445	WBO0082123	446	WBO0082131	447	KCX0537167
Name : MULDA WARBAH Father's Name : ORDING RANI House No : 175 Age : 25 Gender : Female	Name : ALMA WARBAH Father's Name : ORDING RANI House No : 175 Age : 23 Gender : Female	Name : Toli War Husband's Name : KLING Ryntathiang House No : 176 Age : 56 Gender : Female			
448	KCX0736728	449	WBO0055269	450	WBO0082065
Name : TILIN WARBAH Father's Name : KLING RYNTATHIANG House No : 176 Age : 29 Gender : Female	Name : TIRALIN WAR Father's Name : KLING RYNTATHIANG House No : 176 Age : 23 Gender : Female	Name : SHIMILIN WAR Father's Name : KLING RYNTATHIANG House No : 176 Age : 21 Gender : Female			
451	KCX0537183	452	WBO0024026	453	WBO0055277
Name : Sen Rani Husband's Name : Thren KHARSYNTIEW House No : 177 Age : 58 Gender : Female	Name : KYNTADALIN RANI Father's Name : THREN KHARSYNTIEW House No : 177 Age : 26 Gender : Female	Name : BALTAIAMON RANI Husband's Name : JOPBOR NONGRANG House No : 177 Age : 26 Gender : Female			
454	KCX0537209	455	KCX0537225	456	KCX0537241
Name : LAKES RANI Father's Name : KOIDING WAR House No : 178 Age : 31 Gender : Female	Name : Pliar Nongrang Father's Name : Thwer Mawblei House No : 179/1 Age : 37 Gender : Female	Name : Hun Dkhar Husband's Name : Metal Rani House No : 180 Age : 40 Gender : Female			
457	KCX0700468	458	KCX0537258	459	WBO0024034
Name : Srial Kharsyntiew Father's Name : Thwin War House No : 180/1 Age : 47 Gender : Female	Name : DOPMERA RANI Father's Name : THREN DKHAR House No : 180/1 Age : 36 Gender : Female	Name : SINORA KHARSYNTIEW Husband's Name : PHIRMANROI MAWBLEI House No : 180/1 Age : 26 Gender : Female			

460	KCX0537266	461	KCX0537282	462	KCX0537316
Name : TERIAL Kharsyntiew Father's Name : Thwin War House No : 180/2 Age : 49 Gender : Female	Name : PRESTALIN WARBAH Mother's Name : TOLI WARBAH House No : 181 Age : 34 Gender : Female	Name : THRIAR Rani Husband's Name : Hilman KHARSYNTIEW House No : 183 Age : 53 Gender : Female			
463	KCX0537324	464	WBO0000240	465	KCX0537332
Name : BIIA RANI Father's Name : HILLMAN KHARSYNTIEW House No : 183 Age : 33 Gender : Female	Name : HARISHA RANI Father's Name : HILLMAN KHARSYNTIEW House No : 183 Age : 28 Gender : Female	Name : Pina Wahlang Husband's Name : Methlan Rani House No : 184 Age : 41 Gender : Female			
466	KCX0537357	467	WBO0068007	468	KCX0700476
Name : Bila Rani Mother's Name : THIAN Rani House No : 184/1 Age : 45 Gender : Female	Name : LUSIA RANI Father's Name : PHRIK MARNGAR House No : 184/1 Age : 21 Gender : Female	Name : Prel Rani Husband's Name : Nobren Wahlang House No : 185 Age : 70 Gender : Female			
469	KCX0700484	470	WBO0055764	471	KCX0537407
Name : SHIDALIN RANI Father's Name : NOBREN WAHLANG House No : 185 Age : 31 Gender : Female	Name : PHAIRIS RANI Mother's Name : PREL RANI House No : 185 Age : 29 Gender : Female	Name : BIDARIS RANI Father's Name : NOBREN WAHLANG House No : 185/1 Age : 35 Gender : Female			
472	KCX0537415	473	WBO0055285	474	KCX0537423
Name : Thwir Rani Husband's Name : Hornel War House No : 186 Age : 46 Gender : Female	Name : KELTA RANI Father's Name : HORNEL WAR House No : 186 Age : 24 Gender : Female	Name : DHES KHARSYNTIEW Mother's Name : PLEN DKHAR House No : 186/1 Age : 36 Gender : Female			
475	KCX0537449	476	KCX0537456	477	KCX0537472
Name : SERIAN Rani Husband's Name : Preng Ryntathieng House No : 187 Age : 68 Gender : Female	Name : PHELINA RANI Husband's Name : SKANBOR KHARSYNTIEW House No : 187 Age : 36 Gender : Female	Name : SEILINA RANI Husband's Name : KOILES NONGRANG House No : 187/1 Age : 38 Gender : Female			
478	KCX0537498	479	KCX0537506	480	WBO0055293
Name : Storial Rani Husband's Name : Hardon Marngar House No : 188 Age : 53 Gender : Female	Name : JAIAMARY RANI Father's Name : HARDON MARNGAR House No : 188 Age : 31 Gender : Female	Name : SARALIN RANI Mother's Name : STORIAL RANI House No : 188 Age : 27 Gender : Female			
481	WBO0055301	482	KCX0537514	483	KCX0537530
Name : DALINTA RANI Mother's Name : STORIAL RANI House No : 188 Age : 25 Gender : Female	Name : JASINTA RANI Husband's Name : PRAIBOK MAWBLEI House No : 188/1 Age : 33 Gender : Female	Name : TURA RANI Father's Name : THREN DKHAR House No : 188/2 Age : 33 Gender : Female			
484	KCX0537555	485	WBO0024042	486	KCX0537571
Name : Tinaris Rani Husband's Name : Lamstar War House No : 189 Age : 39 Gender : Female	Name : TIRIS RANI Father's Name : LAM WAR House No : 189 Age : 26 Gender : Female	Name : Disten Rani Husband's Name : Bomdar Mairang House No : 190 Age : 47 Gender : Female			

487	WBO0055319 Name : BAWANLANG RANI Mother's Name : DISTEN RANI House No : 190 Age : 24 Gender : Female	488	WBO0091124 Name : BANITA RANI Father's Name : BOMDAR L.MAIRANG House No : 190 Age : 19 Gender : Female	489	KCX0537597 Name : TIEN Rani Husband's Name : WELIAM Nongrang House No : 191 Age : 45 Gender : Female
490	KCX0537605 Name : Tiril War Husband's Name : Sidar Rani House No : 191/1 Age : 39 Gender : Female	491	KCX0537647 Name : Thian Rani Husband's Name : BHIM LAMA House No : 192 Age : 63 Gender : Female	492	KCX0537654 Name : TWINTALINA RANI Mother's Name : THIAN RANI House No : 192 Age : 31 Gender : Female
493	KCX0537670 Name : Metila Rani Mother's Name : Thian Rani House No : 192/1 Age : 32 Gender : Female	494	KCX0537696 Name : Siwian Nongrang Husband's Name : Pas Nonglait House No : 193 Age : 67 Gender : Female	495	KCX0537704 Name : ESTYDARIS Nongrang Father's Name : Pas Nonglait House No : 193 Age : 39 Gender : Female
496	KCX0537720 Name : Phran Mawblei Husband's Name : Loring War House No : 194 Age : 63 Gender : Female	497	KCX0537761 Name : Kheltimeris Mawblei Father's Name : Loring War House No : 194/1 Age : 38 Gender : Female	498	KCX0700526 Name : Yelda Mawblei Father's Name : Loring War House No : 194/2 Age : 42 Gender : Female
499	KCX0537787 Name : Elos Mawblei Husband's Name : Spailin Nongrang House No : 195 Age : 49 Gender : Female	500	WBO0055327 Name : KYRSHAN MAWBLEI Mother's Name : ELOS MAWBLEI House No : 195 Age : 27 Gender : Female	501	WBO0055335 Name : ENTIMERIS MAWBLEI Mother's Name : ELOS MAWBLEI House No : 195 Age : 23 Gender : Female
502	KCX0537811 Name : Phrian War Husband's Name : Stanly Dkhar House No : 195/1 Age : 58 Gender : Female	503	KCX0537803 Name : Airin War Husband's Name : DABIT Lyngdoh kynshi House No : 195/1 Age : 36 Gender : Female	504	KCX0537829 Name : Bles Mawblei Mother's Name : Sitri Mawblei House No : 196 Age : 53 Gender : Female
505	KCX0537837 Name : Melbanta Mawblei Mother's Name : Bles Mawblei House No : 196 Age : 36 Gender : Female	506	KCX0537860 Name : Blida Mawblei Husband's Name : Ekskiar Marbaniang House No : 197 Age : 55 Gender : Female	507	KCX0700542 Name : Melaai Mawblei Father's Name : Ekskiar Marbaniang House No : 197 Age : 32 Gender : Female
508	KCX0700559 Name : Aitinora Mawblei Father's Name : Ekskiar Marbaniang House No : 197 Age : 30 Gender : Female	509	WBO0055343 Name : BEBI MAWBLEI Mother's Name : BLIDA MAWBLEI House No : 197 Age : 27 Gender : Female	510	WBO0055350 Name : SHALBI MAWBLEI Mother's Name : BLIDA MAWBLEI House No : 197 Age : 24 Gender : Female
511	KCX0537886 Name : Jrian Rani Husband's Name : Jreng Nongrang House No : 198 Age : 80 Gender : Female	512	KCX0537910 Name : ARTI RANI Father's Name : JRENG NONGRANG House No : 198 Age : 37 Gender : Female	513	KCX0752808 Name : PASKOBI RANI Father's Name : JRENG NONGRANG House No : 198 Age : 29 Gender : Female

514	KCX0537928	515	KCX0537951	516	KCX0537969
Name : Waiti Rani Father's Name : Jreng Nongrang House No : 198/1 Age : 42 Gender : Female		Name : Distit Rani Father's Name : Jreng Nongrang House No : 199 Age : 40 Gender : Female		Name : Sio Nongrang Husband's Name : Diad Wahlang House No : 200 Age : 75 Gender : Female	
517	KCX0537977	518	KCX0538009	519	KCX0538017
Name : SPES NONGRANG Mother's Name : SIO NONGRANG House No : 200 Age : 33 Gender : Female		Name : Blantirial Nongrang Husband's Name : Ping Ryntathiang House No : 201 Age : 50 Gender : Female		Name : Pras Nongrang Father's Name : Ping Ryntathiang House No : 201 Age : 31 Gender : Female	
520	WBO0024059	521	KCX0538025	522	KCX0736744
Name : MERALIN NONGRANG Father's Name : PINGLAN RYNTATHIANG House No : 201 Age : 27 Gender : Female		Name : Disral Wahlang Husband's Name : Sobe Rani House No : 202 Age : 48 Gender : Female		Name : SIDARIS WAHLANG Mother's Name : DISRAL WAHLANG House No : 202 Age : 29 Gender : Female	
523	KCX0538058	524	KCX0538066	525	WBO0055368
Name : Sril Rani Husband's Name : Reit Nongrang House No : 203 Age : 51 Gender : Female		Name : SHIMDA RANI Father's Name : REIT NONGRANG House No : 203 Age : 33 Gender : Female		Name : LETSHMITA RANI Father's Name : RESHANDING NONGRANG House No : 203 Age : 23 Gender : Female	
526	KCX0538074	527	KCX0538082	528	KCX0538108
Name : Bren Kharsyntiew Husband's Name : Irin War House No : 204 Age : 73 Gender : Female		Name : Shrial Kharsyntiew Mother's Name : Bren Kharsyntiew House No : 204 Age : 51 Gender : Female		Name : BIIA KHARSYNTIEW Mother's Name : Shrial KHARSYNTIEW House No : 204 Age : 32 Gender : Female	
529	WBO0008714	530	KCX0538116	531	KCX0538124
Name : TADALIN KHARSYNTIEW Mother's Name : BREN KHARSYNTIEW House No : 204 Age : 25 Gender : Female		Name : Pilno Rani Husband's Name : Koiding War House No : 205 Age : 56 Gender : Female		Name : PHULSHA RANI Father's Name : KOIDING WAR House No : 205 Age : 32 Gender : Female	
532	WBO0000257	533	KCX0538140	534	KCX0538157
Name : MISHA RANI Father's Name : KOIDING WAR House No : 205 Age : 27 Gender : Female		Name : Krian Rani Husband's Name : Hodel Nongrang House No : 206 Age : 88 Gender : Female		Name : Jasinta Rani Father's Name : Hodel Nongrang House No : 206 Age : 42 Gender : Female	
535	WBO0082149	536	KCX0538181	537	WBO0024067
Name : KWIMRINA RANI Father's Name : BROL NONGRANG House No : 206 Age : 23 Gender : Female		Name : Mesti Kharsyntiew Husband's Name : Tariin Rani House No : 207 Age : 42 Gender : Female		Name : ELTI KHARSYNTIEW Father's Name : TARLIN RANI House No : 207 Age : 26 Gender : Female	
538	WBO0091132	539	KCX0538199	540	WBO0068015
Name : AIUSHA KHARSYNTIEW Mother's Name : TARLIN RANI House No : 207 Age : 22 Gender : Female		Name : Kian Kharsyntiew Husband's Name : Win Nongrang House No : 208 Age : 66 Gender : Female		Name : HISTIO KHARSYNTIEW Father's Name : SHONDRO SHATRI House No : 208 Age : 36 Gender : Female	

541	KCX0700575	542	KCX0736751	543	KCX0538207
Name : Shitalin Kharsyntiew Mother's Name : Kian Kharsyntiew House No : 208 Age : 33 Gender : Female		Name : ELTA DKHAR Mother's Name : KIAN DKHAR House No : 208 Age : 29 Gender : Female		Name : DOLA Kharsyntiew Husband's Name : Wanbor Nongbri House No : 208/1 Age : 34 Gender : Female	
544	KCX0538223	545	KCX0538256	546	KCX0538272
Name : Plen Kharsyntiew Husband's Name : Armos War House No : 209 Age : 61 Gender : Female		Name : Neridalin Kharsyntiew Husband's Name : Kostar Nongbri House No : 209/2 Age : 35 Gender : Female		Name : ALISHA NONGBRI Husband's Name : JOIN NONGRANG House No : 210 Age : 36 Gender : Female	
547	KCX0700609	548	KCX0700617	549	KCX0538306
Name : KELBINTA RANI Mother's Name : KHRON RANI House No : 211 Age : 37 Gender : Female		Name : Mislina Rani Father's Name : Medras Wahlang House No : 211 Age : 34 Gender : Female		Name : SHISHA RANI Father's Name : MEDRAS WAHLANG House No : 211 Age : 32 Gender : Female	
550	KCX0538314	551	WBO0082164	552	KCX0538330
Name : Keno Rani Husband's Name : Nolan Wahlang House No : 212 Age : 63 Gender : Female		Name : MANDELIKA RANI Father's Name : NOLAN WAHLANG House No : 212 Age : 20 Gender : Female		Name : Steril Wahlang Husband's Name : Dilen War House No : 212/1 Age : 52 Gender : Female	
553	KCX0538355	554	KCX0538389	555	KCX0743823
Name : Diniar Rani Husband's Name : Skar Wahlang House No : 213 Age : 40 Gender : Female		Name : Shril Wahlang Husband's Name : Phraiday War House No : 215 Age : 52 Gender : Female		Name : SALBINA WAHLANG Mother's Name : SHRIL WAHLANG House No : 215 Age : 29 Gender : Female	
556	KCX0538413	557	KCX0538421	558	KCX0723288
Name : Driat Wahlang Husband's Name : THWIN WAR House No : 216 Age : 59 Gender : Female		Name : AIRIS WAHLANG Mother's Name : DRIAT WAHLANG House No : 216 Age : 35 Gender : Female		Name : PROBINA WAHLANG Mother's Name : DRIAT WAHLANG House No : 216 Age : 32 Gender : Female	
559	KCX0538439	560	KCX0538447	561	KCX0736769
Name : Timai Nongrang Husband's Name : Krin Wahlang House No : 217 Age : 78 Gender : Female		Name : Sitameri Nongrang Mother's Name : TIMAI NONGRANG House No : 217 Age : 41 Gender : Female		Name : TIEWRIS NONGRANG Father's Name : PHLAS WAHLANG House No : 217 Age : 29 Gender : Female	
562	WBO0024075	563	KCX0538462	564	KCX0736777
Name : KWINDAMERI NONGRANG Husband's Name : KWESTAR RANI House No : 217 Age : 25 Gender : Female		Name : Twiar Nongrang Husband's Name : Treng War House No : 218 Age : 52 Gender : Female		Name : MEBIS RANI Husband's Name : MANIK NONGRANG House No : 218 Age : 30 Gender : Female	
565	KCX0538496	566	KCX0538504	567	KCX0538538
Name : Tyngshain Nongrang Father's Name : Treng War House No : 218/1 Age : 38 Gender : Female		Name : TMISLINA NONGRANG Husband's Name : PLAS WAHLANG House No : 219 Age : 32 Gender : Female		Name : Thwian Wahlang Husband's Name : Siling Nongrang House No : 220 Age : 61 Gender : Female	

568	KCX0743831	569	KCX0538561	570	KCX0538587
Name : IOLINA WAHLANG Father's Name : SILING NONGRANG House No : 220 Age : 29 Gender : Female	Name : JMIAR WAHLANG Husband's Name : JWOD RANI House No : 220/1 Age : 38 Gender : Female	Name : Sme Wahlang Husband's Name : Blustar War House No : 221 Age : 43 Gender : Female			
571	KCX0538595	572	KCX0538603	573	KCX0736785
Name : Thi Wahlang Husband's Name : TRIT Kharsyntiew House No : 222 Age : 73 Gender : Female	Name : THRILIN WAHLANG Mother's Name : THI WAHLANG House No : 222 Age : 44 Gender : Female	Name : TULI WAHLANG Father's Name : STEN MAWBLEI House No : 223 Age : 30 Gender : Female			
574	WBO0068023	575	WBO0055376	576	KCX0538645
Name : SUPARA WAHLANG Father's Name : STEN MAWBLEI House No : 223 Age : 23 Gender : Female	Name : TELDALIN WAHLANG Mother's Name : SPINARIS WAHLANG House No : 223 Age : 22 Gender : Female	Name : Shren Wahlang Husband's Name : Sman Nongrang House No : 224 Age : 73 Gender : Female			
577	KCX0538686	578	KCX0538710	579	WBO0055822
Name : REGINA Wahlang Mother's Name : Shren Wahlang House No : 224 Age : 40 Gender : Female	Name : Kanka War Husband's Name : Shrol Nongrang House No : 225 Age : 47 Gender : Female	Name : DARISHA WARBAH Father's Name : SHROL NONGRANG House No : 225 Age : 22 Gender : Female			
580	KCX0538736	581	KCX0538785	582	WBO0068064
Name : Shrian War Father's Name : RU NONGRANG House No : 226 Age : 54 Gender : Female	Name : Minakumari War Mother's Name : Shrian War House No : 226/1 Age : 33 Gender : Female	Name : DANARITI RANI Father's Name : BUN WAR House No : 227 Age : 22 Gender : Female			
583	WBO0068049	584	KCX0538827	585	KCX0538850
Name : HARIBAN RANI Father's Name : BUN WAR House No : 227 Age : 21 Gender : Female	Name : TWISLINA WARBAH Father's Name : SHENDRO RANI House No : 228 Age : 37 Gender : Female	Name : Phiew Wahlang Husband's Name : Shest Mairang House No : 229 Age : 43 Gender : Female			
586	KCX0752816	587	KCX0538876	588	KCX0538892
Name : SHALINDA WAHLANG Father's Name : SHES MAIRANG House No : 229 Age : 27 Gender : Female	Name : Shra Mawblei Father's Name : Kas Rani House No : 230 Age : 34 Gender : Female	Name : MATILDA NONGRANG Husband's Name : MARLES DKHAR House No : 231 Age : 42 Gender : Female			
589	KCX0538918	590	KCX0538934	591	KCX0538959
Name : RILTIDALIN NONGRANG Husband's Name : BLUSTAR THABAH House No : 232 Age : 33 Gender : Female	Name : LARI LYNGDOH MAIRANG Father's Name : LANTO DIENGDOH House No : 233 Age : 34 Gender : Female	Name : RINA RANI Husband's Name : EKPOLO MARNGAR House No : 234 Age : 32 Gender : Female			
592	KCX0538975	593	WBO0084731	594	WBO0008722
Name : MERA RANI Husband's Name : TARMING MAWBLEI House No : 235 Age : 41 Gender : Female	Name : SWEETIDALISHA RANI Father's Name : TARMING MAWBLEI House No : 235 Age : 20 Gender : Female	Name : MELIS THABAH Father's Name : BRAM WARBAH House No : 236 Age : 28 Gender : Female			

Roll Identification : **Basic roll of Revision, 2016 integrated with all supplements prepared in accordance with the extent of the newly Delimited Constituency.**
 Year of Revision : **2017**
 Qualifying Date : **01.01.2017**
 Type of Revision : **Special Summary, 2017**
 Date of Publication : **10.01.2017**

Assembly Constituency No. Name & Type : **30- MAIRANG-(ST)**

Part No **7**

List I : New Additions

Section No and Name : 1 MAWPHANNIEW

<p>N 595 WBO0105726 Name : BALASIEWDOR MARNGAR Father's STARDING Name : RYNTATHIANG House No : 2 Age : 18 Sex : Female</p>	<p>N 596 WBO0105734 Name : IOHTILANG MARNGAR Father's STARDING Name : RYNTATHIANG House No : 2 Age : 20 Sex : Female</p>	<p>N 597 WBO0105742 Name : SIBANDARIS RANI Father's BIGJOY Name : NONGSIEJ House No : 9 Age : 18 Sex : Female</p>
<p>N 598 WBO0105759 Name : LADAPHINRI RANI Father's KROS Name : WAR House No : 12 Age : 19 Sex : Female</p>	<p>N 599 WBO0105767 Name : KYRSI RANI Father's KROS Name : WAR House No : 12 Age : 19 Sex : Female</p>	<p>N 600 WBO0105775 Name : AITAMERIDA RANI Father's KANTLY Name : WAHLANG House No : 13 Age : 21 Sex : Female</p>
<p>N 601 WBO0105783 Name : KLIANSIDARIS RANI Father's LENBOR Name : RYNTATHIANG House No : 17 Age : 20 Sex : Female</p>	<p>N 602 WBO0105791 Name : ORIKA MARNGAR Father's KWESTAR MANIK Name : SYIEMLIEH House No : 21 Age : 19 Sex : Female</p>	<p>N 603 WBO0105809 Name : TULSIBA MARNGAR Father's KWESTAR MANIK Name : SYIEMLIEH House No : 21 Age : 18 Sex : Female</p>
<p>N 604 XJL0060079 Name : SILINDA WARJRI Mother's NILDAMARY Name : WARJRI House No : 24 Age : 41 Sex : Female</p>	<p>N 605 WBO0105817 Name : BANAIA WAHLANG Father's SKIAN Name : L.MAWNAI House No : 32 Age : 19 Sex : Female</p>	<p>N 606 WBO0105825 Name : DIBARISHA L.NONGLAIT Father's SONDER Name : MARNGAR House No : 40/1 Age : 18 Sex : Female</p>
<p>N 607 WBO0105833 Name : PATUSHA LYGDOH NONGLAIT Father's SONDER Name : MARNGAR House No : 40/1 Age : 22 Sex : Female</p>	<p>N 608 WBO0105841 Name : MATTI SHALINDA MAWBLEI Father's MESTO Name : WAHLANG House No : 43/3 Age : 19 Sex : Female</p>	<p>N 609 WBO0105858 Name : LAMLYNTI MAIRANG Father's HAS Name : MAWBLEI House No : 46/1 Age : 18 Sex : Female</p>

N 610 WBO0105866 Name : WADASHISHA MAWBLEI Father's JAKOB Name : THABAH House No : 48 Age : 23 Sex : Female	N 611 WBO0105874 Name : MASTIDA MAWBLEI Father's JAKOB Name : THABAH House No : 48 Age : 21 Sex : Female	N 612 WBO0105882 Name : KHOTLANG MARBANIANG Father's KWOT Name : RANI House No : 61 Age : 21 Sex : Female
N 613 WBO0105890 Name : DUPELTY MAWBLEI Father's MESTAR Name : MARNGAR House No : 68 Age : 19 Sex : Female	N 614 WBO0105908 Name : SHAILIN WAHLANG Father's SHAINBORLIN Name : RYNTATHIANG House No : 70 Age : 18 Sex : Female	N 615 WBO0105916 Name : ALLPEACE MARNGAR Father's KULAR Name : WAHLANG House No : 73 Age : 18 Sex : Female
N 616 WBO0105924 Name : RITUBANLIS MARNGAR Father's SHAIN Name : MAWBLEI House No : 74 Age : 18 Sex : Female	N 617 WBO0105932 Name : ILBISNOBEL MARNGAR Father's SHAIN Name : MAWBLEI House No : 74 Age : 19 Sex : Female	N 618 WBO0105940 Name : JISTINARY MARNGAR Father's SHAIN Name : MAWBLEI House No : 74 Age : 20 Sex : Female
N 619 WBO0105957 Name : SANIRITI MARNGAR Father's DANIWELL Name : HADEM House No : 80 Age : 18 Sex : Female	N 620 WBO0105965 Name : ANJELITA NONGRANG Father's PASTER Name : THABAH House No : 89 Age : 18 Sex : Female	N 621 WBO0105973 Name : PDIANGSHISHA WARBAH Father's SPAR Name : MARNGAR House No : 95 Age : 19 Sex : Female
N 622 WBO0105981 Name : SAJITA MARNGAR Father's PHROM Name : WAHLANG House No : 105 Age : 20 Sex : Female	N 623 WBO0105999 Name : SHABALIN NONGRANG Father's DMAS Name : WAHLANG House No : 122 Age : 18 Sex : Female	N 624 WBO0106005 Name : SIBELTISHA WARBAH Father's SHNGIAM Name : MAWBLEO House No : 123 Age : 19 Sex : Female
N 625 WBO0106013 Name : BANISHA WARBAH Father's PHRAIN Name : L.MAIRANG House No : 124 Age : 18 Sex : Female	N 626 WBO0106021 Name : SIANTI L.MAIRANG Father's MEDRAS Name : DKHAR House No : 125 Age : 20 Sex : Female	N 627 WBO0106039 Name : AIRITA L.MAIRANG Father's TAIRES Name : WAHLANG House No : 126 Age : 22 Sex : Female
N 628 WBO0106047 Name : SIBATINI LYNGDOH MAIRANG Father's MEDRAL Name : KHAIN House No : 128 Age : 19 Sex : Female	N 629 WBO0106054 Name : DAPBIANG LYNGDOH MAIRANG Father's LANTO Name : DIENGDOH House No : 129 Age : 20 Sex : Female	N 630 WBO0106062 Name : DAPHIMON L.MAIRANG Father's HANDING Name : MAWBLEI House No : 131 Age : 20 Sex : Female
N 631 WBO0106070 Name : DARIPHILLA KHARSYNTIEW Father's BRO Name : WARBAH House No : 132 Age : 21 Sex : Female	N 632 WBO0106088 Name : TOKERBHALIN KHARSYNTIEW Father's BRO Name : KURBAH House No : 132 Age : 19 Sex : Female	N 633 WBO0106096 Name : IANTIDARISHA WARBAH Father's PHROS Name : MAWBLEI House No : 133/3 Age : 19 Sex : Female

<p>N 634 WBO0106104</p> <p>Name : LIBARISHA WARBAH</p> <p>Father's SHRES</p> <p>Name : MARNGAR</p> <p>House No : 138</p> <p>Age : 21 Sex : Female</p>	<p>N 635 WBO0106112</p> <p>Name : JESICA WAHLANG</p> <p>Father's PLANSIMAR</p> <p>Name : MAWBLEI</p> <p>House No : 151</p> <p>Age : 19 Sex : Female</p>	<p>N 636 WBO0106120</p> <p>Name : BAIAHUNLANG WAHLANG</p> <p>Father's BRIGHT</p> <p>Name : WAR</p> <p>House No : 154</p> <p>Age : 21 Sex : Female</p>
<p>N 637 WBO0106138</p> <p>Name : IOHPDIANG L MAIRANG</p> <p>Father's PORLAN</p> <p>Name : WAHLANG</p> <p>House No : 158</p> <p>Age : 19 Sex : Female</p>	<p>N 638 WBO0106146</p> <p>Name : RITISHA NONGRANG</p> <p>Mother's RAIOLIN</p> <p>Name : NONGRANG</p> <p>House No : 160</p> <p>Age : 19 Sex : Female</p>	<p>N 639 WBO0002568</p> <p>Name : ELTISHA NONGBAH</p> <p>Father's DREIN</p> <p>Name : RYNTATHIANG</p> <p>House No : 162</p> <p>Age : 27 Sex : Female</p>
<p>N 640 WBO0106153</p> <p>Name : METHILDA WARBAH</p> <p>Mother's MEKHRAN</p> <p>Name : WARBAH</p> <p>House No : 175</p> <p>Age : 19 Sex : Female</p>	<p>N 641 WBO0106161</p> <p>Name : JAPHILIN KHARSYNTIEW</p> <p>Father's METAR</p> <p>Name : RANI</p> <p>House No : 180</p> <p>Age : 20 Sex : Female</p>	<p>N 642 WBO0106179</p> <p>Name : DALENA K SYNTIEW</p> <p>Mother's SRIAL</p> <p>Name : K SYNTIEW</p> <p>House No : 180/1</p> <p>Age : 18 Sex : Female</p>
<p>N 643 WBO0106187</p> <p>Name : WANDASHISHA WAHLANG</p> <p>Father's METHLAN</p> <p>Name : RANI</p> <p>House No : 184</p> <p>Age : 21 Sex : Female</p>	<p>N 644 WBO0106195</p> <p>Name : MIMTA RANI</p> <p>Father's HORNER</p> <p>Name : WAR</p> <p>House No : 186</p> <p>Age : 18 Sex : Female</p>	<p>N 645 WBO0106203</p> <p>Name : ROBINA RANI</p> <p>Father's HARDON</p> <p>Name : MARNGAR</p> <p>House No : 188</p> <p>Age : 19 Sex : Female</p>
<p>N 646 WBO0106211</p> <p>Name : BANISHA RANI</p> <p>Father's LAMSTAR</p> <p>Name : WAR</p> <p>House No : 189</p> <p>Age : 18 Sex : Female</p>	<p>N 647 WBO0106229</p> <p>Name : ANTIMERI RANI</p> <p>Father's WELIAM</p> <p>Name : NONGRANG</p> <p>House No : 191</p> <p>Age : 22 Sex : Female</p>	<p>N 648 WBO0106237</p> <p>Name : DELTI RANI</p> <p>Father's WELIAM</p> <p>Name : NONGRANG</p> <p>House No : 191</p> <p>Age : 24 Sex : Female</p>
<p>N 649 WBO0106245</p> <p>Name : TITAMERI WARBAH</p> <p>Father's SIDAR</p> <p>Name : RANI</p> <p>House No : 191/1</p> <p>Age : 18 Sex : Female</p>	<p>N 650 WBO0106252</p> <p>Name : SHILTI RANI</p> <p>Father's PHANG</p> <p>Name : WAR</p> <p>House No : 199</p> <p>Age : 18 Sex : Female</p>	<p>N 651 WBO0106260</p> <p>Name : AITINA RANI</p> <p>Father's PHANG</p> <p>Name : WAR</p> <p>House No : 199</p> <p>Age : 21 Sex : Female</p>
<p>N 652 WBO0106278</p> <p>Name : LYNTISHISHA RANI</p> <p>Husband's ARNES</p> <p>Name : WAHLANG</p> <p>House No : 202</p> <p>Age : 24 Sex : Female</p>	<p>N 653 WBO0106286</p> <p>Name : MANISHA WAHLANG</p> <p>Father's SOBE</p> <p>Name : RANEE</p> <p>House No : 202</p> <p>Age : 22 Sex : Female</p>	<p>N 654 WBO0106294</p> <p>Name : FERINDANYA L.NONGLAIT</p> <p>Father's ROSTARWEL</p> <p>Name : NONGRANG</p> <p>House No : 202</p> <p>Age : 19 Sex : Female</p>
<p>N 655 WBO0106302</p> <p>Name : AITILANG RANI</p> <p>Father's REIT</p> <p>Name : NONGRANG</p> <p>House No : 203</p> <p>Age : 20 Sex : Female</p>	<p>N 656 TVD0050922</p> <p>Name : MARTINA KHARSYNTIEW</p> <p>Mother's TNGEN</p> <p>Name : KHARSYNTIEW</p> <p>House No : 204</p> <p>Age : 27 Sex : Female</p>	<p>N 657 WBO0106310</p> <p>Name : MATHLISHA RANI</p> <p>Father's KOIDING</p> <p>Name : WARBAH</p> <p>House No : 205</p> <p>Age : 20 Sex : Female</p>

N	658	WBO0106328
Name : KELBITA KHARSYNTIEW		
Father's	JOSTING	
Name :	RYNTATHIANG	
House No :	208	
Age :	20	Sex : Female

N	659	WBO0106336
Name : IULISHA KHARSYNTIEW		
Father's	SALAN	
Name :	WAHLANG	
House No :	209	
Age :	31	Sex : Female

N	660	WBO0106344
Name : BETHEL RANI		
Father's	SKAR	
Name :	WAHLANG	
House No :	213	
Age :	19	Sex : Female

N	661	WBO0106351
Name : BARTINA WAHLANG		
Father's	PHRAIDE	
Name :	WARBAH	
House No :	215	
Age :	19	Sex : Female

N	662	WBO0106369
Name : TISHA WAHLANG		
Father's	THWIN	
Name :	WARBAH	
House No :	216	
Age :	20	Sex : Female

N	663	WBO0106377
Name : TILIYA NONGRANG		
Father's	PHLAS	
Name :	WAHLANG	
House No :	217	
Age :	20	Sex : Female

N	664	WBO0106385
Name : ELISHA NONGRANG		
Father's	TRENG	
Name :	WAR	
House No :	218	
Age :	21	Sex : Female

Males	Females	Others	Total
0	70	0	70

List II : Deletions

Section No and Name : 1 MAWPHANNIEW

E	180	KCX0533513
Name : Sinsio Mawblei		
Husband's	Stanly	
Name :	Dkhar DELETED	
House No :	69	
Age :	77	Sex : Female

E	182	KCX0700260
Name : Dwis Wahlang		
Husband's	Trowel	
Name :	Rani DELETED	
House No :	70	
Age :	81	Sex : Female

Males	Females	Others	Total
0	2	0	2

List III : Modifications

Section No and Name : 1 MAWPHANNIEW

M	60	KCX0531673
Name : THENSIBON THABAH		
Husband's	SORNO	
Name :	NONGRANG	
House No :	25	
Age :	64	Sex : Female

M	68	KCX0531814
Name : TRIAM KHARSYNTIEW		
Father's	S	
Name :	RANI	
House No :	27/1	
Age :	35	Sex : Female

M	103	KCX0532358
Name : MARBEL L NONGLAIT		
Husband's	SUNDAR	
Name :	MARNGAR	
House No :	40/1	
Age :	41	Sex : Female

<p>M 127 KCX0752709</p> <p>Name : OPLINTY RANI</p> <p>Father's OPALSING</p> <p>Name : KHARPRAN</p> <p>House No : 47</p> <p>Age : 28 Sex : Female</p>	<p>M 167 KCX0533299</p> <p>Name : MIPSITALIN RYNTATHIANG</p> <p>Father's RANDAS</p> <p>Name : NONGRANG</p> <p>House No : 63/1</p> <p>Age : 34 Sex : Female</p>	<p>M 179 KCX0533505</p> <p>Name : SINTIMONDALIN MAWBLEI</p> <p>Father's STANLY</p> <p>Name : DKHAR</p> <p>House No : 68</p> <p>Age : 43 Sex : Female</p>
<p>M 181 KCX0533521</p> <p>Name : TNGENSITA MAWBLEI</p> <p>Mother's SRINSIIO</p> <p>Name : MAWBLEI</p> <p>House No : 69</p> <p>Age : 40 Sex : Female</p>	<p>M 195 KCX0533646</p> <p>Name : SPELINDA KHARSYNTIEW</p> <p>Father's S</p> <p>Name : RANI</p> <p>House No : 75</p> <p>Age : 35 Sex : Female</p>	<p>M 220 KCX0534057</p> <p>Name : DIPTIOLIN THABAH</p> <p>Husband's ALBISONJOY</p> <p>Name : MAWBLEI</p> <p>House No : 86</p> <p>Age : 53 Sex : Female</p>
<p>M 343 KCX0535799</p> <p>Name : Andiris Warbah</p> <p>Husband's Phros</p> <p>Name : Mawblei</p> <p>House No : 133/3</p> <p>Age : 47 Sex : Female</p>	<p>M 406 KCX0536672</p> <p>Name : RAIOLIN NONGRANG</p> <p>Husband's LAMROSE</p> <p>Name : KHARSYNTIEW</p> <p>House No : 160</p> <p>Age : 50 Sex : Female</p>	

Males	Females	Others	Total
0	11	0	11

SUMMARY OF ELECTORS

No., Name and Reservation Status Of Assembly Constituency		30 - MAIRANG (ST)		Part No. : 7			
A) NUMBER OF ELECTORS							
		Roll Type	Roll Identification	No. of electors			
				Men	Female	Other	Total
I	Original	Mother Roll	Basic Roll of Revision 2016	0	594	0	594
II	Additions List	Supplement 1	Summary Revision 2017	0	70	0	70
		Supplement 2	Continuous Updating 2017	0	0	0	0
III	Deletions List	Supplement 1	Summary Revision 2017	0	2	0	2
		Supplement 2	Continuous Updating 2017	0	0	0	0
Net Electors in the Roll after Summary Revision 2017 (I + II - III)				0	662	0	662

B) NUMBER OF MODIFICATIONS

Roll Type	Roll Identification	No. of modifications
Supplement 1	Summary Revision 2017	11
Supplement 2	Continuous Updating 2017	0
		11

Place : Mairang

Date : 09.01.2017

Electoral Registration Officer